

DEC 26 2017

X:\PROJECTS\6888\6888\_06\ACAD\6888-06 SURVEY.DWG

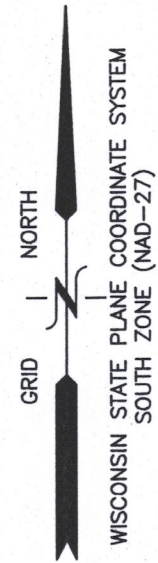

# PLAT OF SURVEY LOT 6 OF BLUE HERON HILLS

LOCATED IN PART OF THE SE 1/4  
OF SECTION 35, TOWN 4 NORTH, RANGE 15 EAST,  
TOWN OF WHITEWATER, WALWORTH COUNTY, WISCONSIN

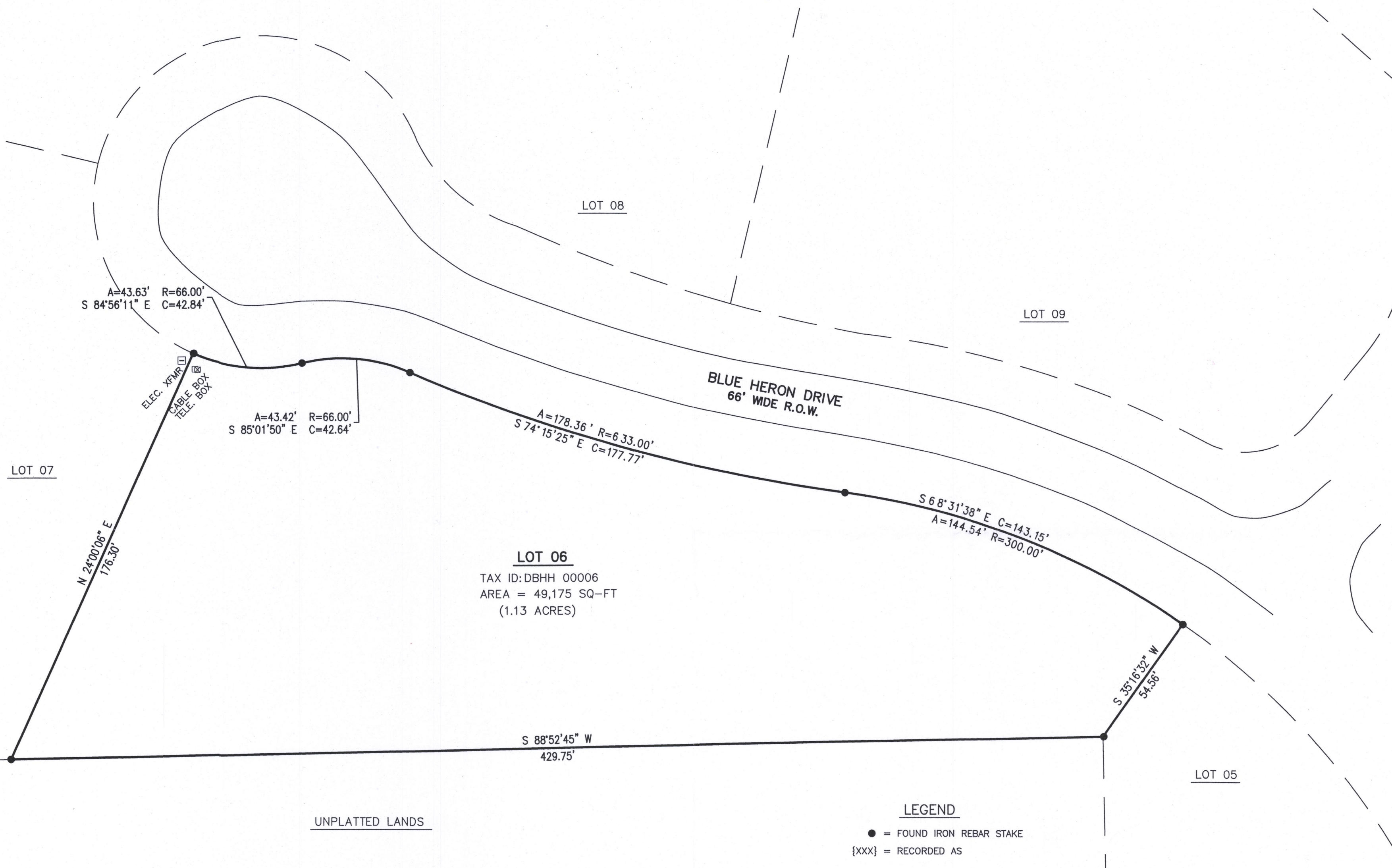

## LEGEND

- = FOUND IRON REBAR STAKE
- {XXX} = RECORDED AS

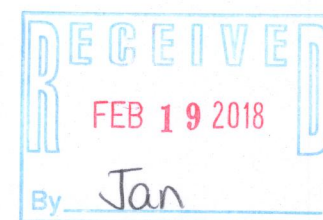

NOTE: COPIES OF THIS MAP TO WHICH THE FOLLOWING CERTIFICATE WILL APPLY SHOW THE SURVEYOR'S ORIGINAL SEAL AND SIGNATURE IN RED INK. COPIES BY ANY OTHER MEANS MAY HAVE ALTERATIONS WHICH DO NOT REPRESENT THE SURVEYOR'S WORK PRODUCT.

I HEREBY CERTIFY THAT THE ABOVE DESCRIBED PROPERTY HAS BEEN SURVEYED UNDER MY DIRECTION AND THAT THE ABOVE MAP IS A TRUE REPRESENTATION THEREOF AND SHOWS THE SIZE AND LOCATION OF THE PROPERTY AND ITS EXTERIOR BOUNDARIES. THIS SURVEY IS MADE FOR THE USE OF THE PRESENT OWNERS OF THE PROPERTY, AND ALSO THOSE WHO PURCHASE, MORTGAGE, OR GUARANTEE THE TITLE THERETO WITHIN ONE YEAR FROM THE DATE HEREOF.

DATED: 12/21/2017

*Brian M. Carlson*  
BRIAN M. CARLSON P.L.S. 2039



WORK ORDERED BY -  
KEEFE REAL ESTATE - CARL GUSTAFSON  
P.O. BOX 460  
LAKE GENEVA, WI 53147

**FARRIS, HANSEN & ASSOCIATES, INC.**  
ENGINEERING - ARCHITECTURE - SURVEYING  
7 RIDGWAY COURT P.O. BOX 437  
ELKHORN, WISCONSIN 53121  
OFFICE: (262) 723-2098 FAX: (262) 723-5886

REVISIONS  
12/21/2017 - LB  
SURVEY

PROJECT NO.  
6888.06  
DATE:  
12/21/2017  
SHEET NO.  
1 OF 1

dbHH-6

415-1444