

LAND-MARK SURVEYING

Mark L. Miritz

Wisconsin Professional Land Surveyor S-2582

N9330 Knuteson Drive
Whitewater, WI 53190
Phone: (262)495-3284
MARKMIRITZ@
LAND-MARKSURVEYING.COM

PLAT OF SURVEY

LEGAL DESCRIPTION

LOCATED IN THE SOUTHEAST 1/4, SECTION 26, TOWNSHIP 4 NORTH
RANGE 15 EAST, IN THE TOWN OF WHITEWATER, WALWORTH CO.,
WISCONSIN

LOT 8, BAY VIEW ESTATES

OWNER: ALEX F. MUNOZ TRUSTEE
188 DINAH RD.
MEDINAH, IL. 60157

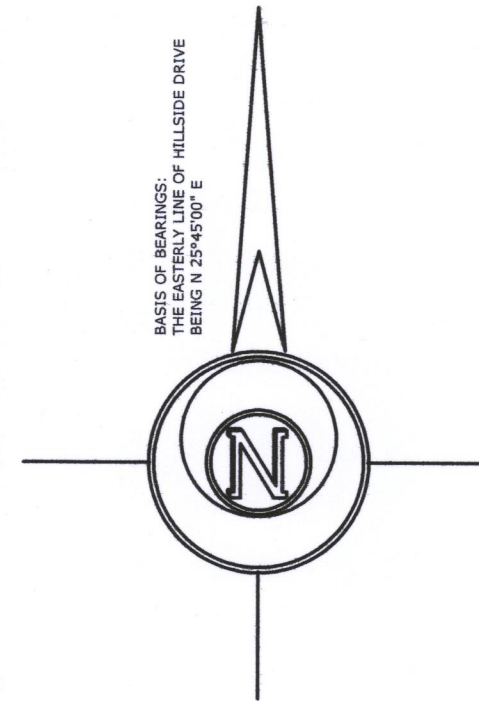

HILLSIDE DRIVE
(66' WIDE)

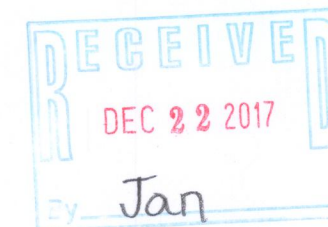
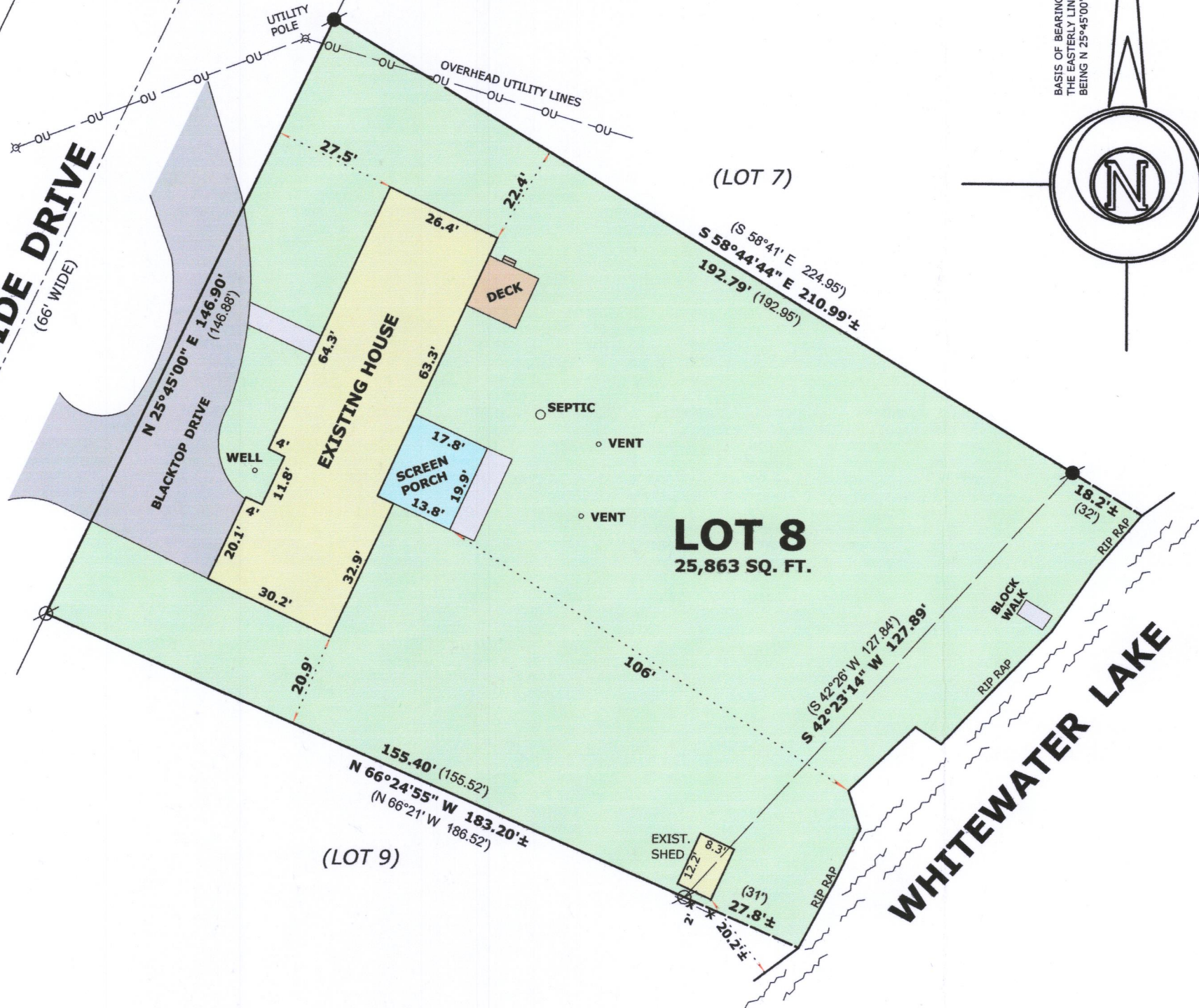

LEGEND

- FOUND IRON PIPE
- FOUND IRON ROD
- RECORDED AS DIMENSION
- EXISTING SPLIT RAIL FENCE

SCALE: 1 INCH = 30 FEET

"I hereby certify that the above described property has been surveyed by me or under my direction and that the above map is a true representation thereof and shows the size and location of the property, its exterior boundaries, the location of all visible structures and dimensions of all principal buildings thereon, boundary fences, apparent easements, roadways and visible encroachments, if any."
"This survey is made for the use of the present owners of the property, and also those who purchase, mortgage, or guarantee the title thereto within one year from date hereof."



Mark L. Miritz
MARK L. MIRITZ
WISCONSIN PROFESSIONAL
LAND SURVEYOR S-2582

DBVE-8 415-1442

DATE: November 18, 2017 JOB NO. 17.1106