

LAND-MARK SURVEYING
Mark L. Miritz
Wisconsin Professional Land Surveyor S-2582

N9330 Knuteson Drive
Whitewater, WI 53190
Phone: (262) 495-3284
MARKMIRITZ@
LAND-MARKSURVEYING.COM

PLAT OF SURVEY

LOT 5, BLOCK 2 OF INDIAN TRAILS SUBDIVISION AND A
PORTION OF THE VACATED KETTLE MORaine DRIVE AS
FOUND IN VOLUME 657, PAGE 1123, DOCUMENT NO. 391597
OF WALWORTH COUNTY RECORDS, ALL IN THE SOUTHEAST 1/4
OF SECTION 27, TOWN 4 NORTH, RANGE 15 EAST, TOWN OF
WHITEWATER, WALWORTH COUNTY, WISCONSIN.

ORDERED BY:
TOM SPEAR
N6442 DELANEY ROAD
DELAVER, WI 53115

KETTLE MORaine DRIVE

(107' WIDE)

(95' WIDE AFTER VACATION)



EXISTING CULVERT

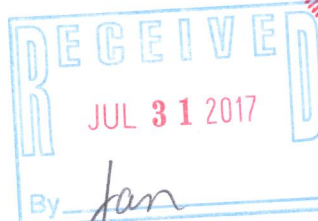
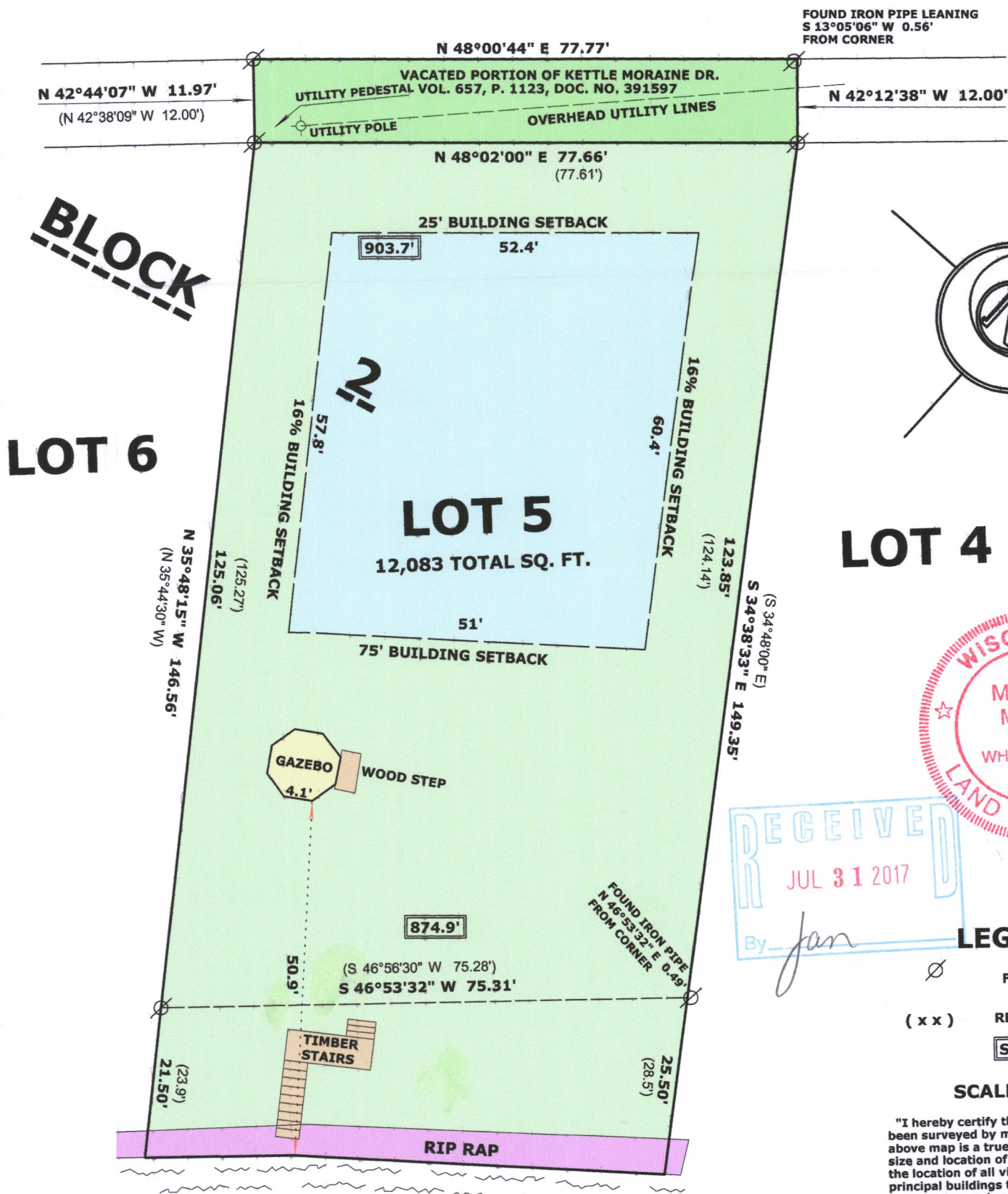

LEGEND

- FOUND IRON PIPE
- RECORDED AS DIMENSION
- SPOT ELEVATION

SCALE: 1 INCH = 20 FEET

"I hereby certify that the above described property has been surveyed by me or under my direction and that the above map is a true representation thereof and shows the size and location of the property, its exterior boundaries, the location of all visible structures and dimensions of all principal buildings thereon, boundary fences, apparent easements, roadways and visible encroachments, if any."
"This survey is made for the use of the present owners of the property, and also those who purchase, mortgage, or guarantee the title thereto within one year from date hereof."

RICE LAKE

LAKE ELEVATION 4/21/2017 = 865'

100 YEAR FLOOD ELEVATION = 867'
FALLS ON SIDE OF RIP RAP

Mark L. Miritz
MARK L. MIRITZ
WISCONSIN PROFESSIONAL
LAND SURVEYOR S-2582
DATE: APRIL 23, 2017 JOB NO. 17.409

DIT8-29 415-1423