

PLAT OF SURVEY

LEGAL DESCRIPTION:

LOT 10, BLK. 1, CHAPEL HILLS SUBDIVISION  
LOCATED IN THE SOUTHEAST 1/4 OF THE SOUTHEAST 1/4, SECTION 34,  
TOWNSHIP 4 NORTH, RANGE 15 EAST, IN THE TOWN OF WHITEWATER,  
WALWORTH COUNTY, WISCONSIN

OWNER: ERNEST J ROY TRUST  
LILLIAN D. ROY TRUST  
N7350 CHAPEL DRIVE  
WHITEWATER, WI. 53190

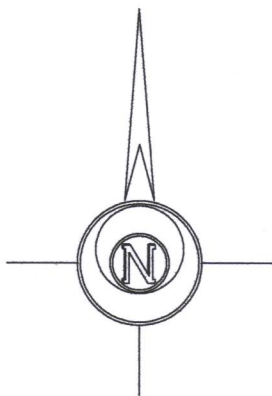
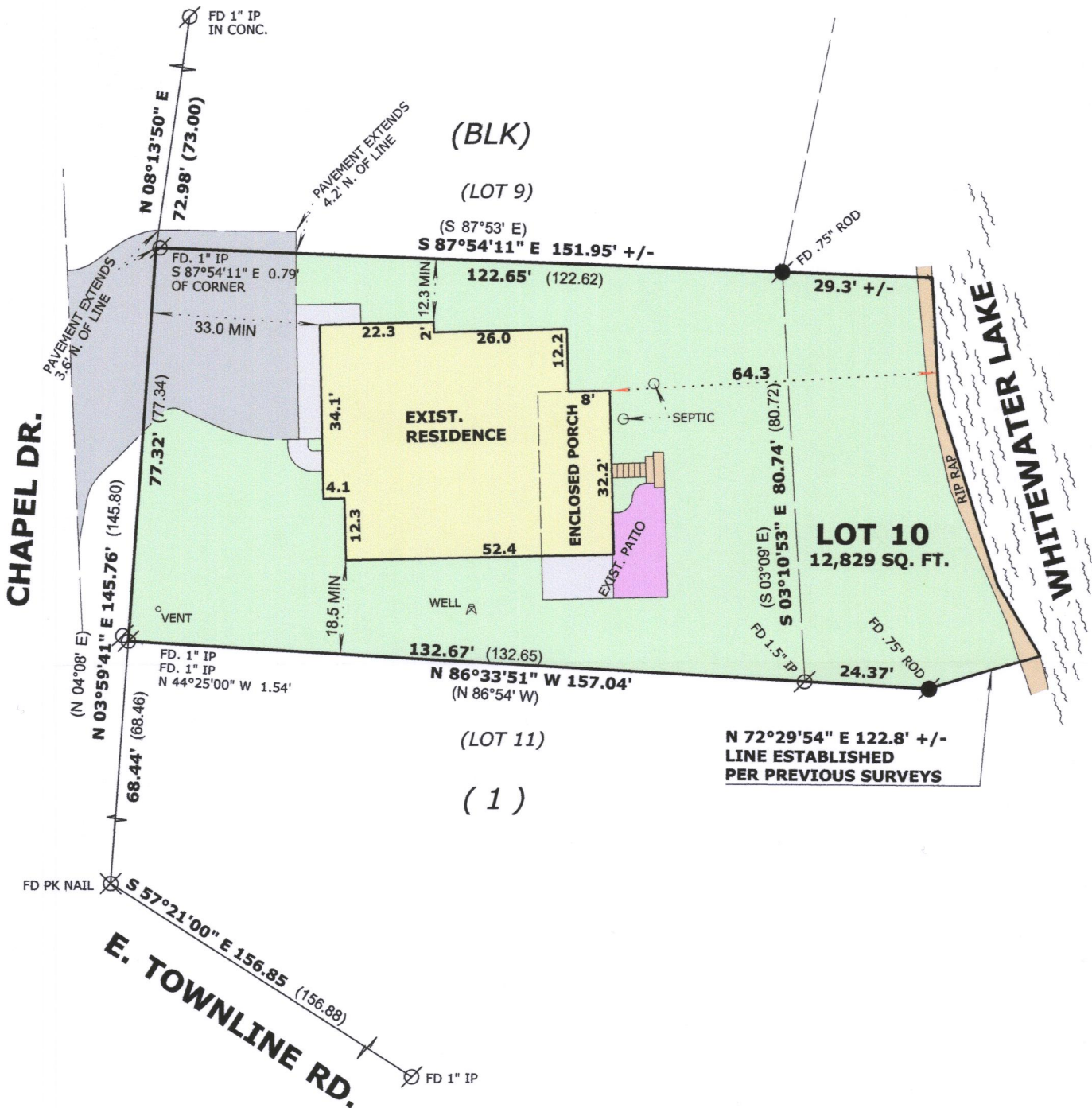

BASIS OF BEARINGS:  
THE N'LY LINE OF TOWNLINE RD.  
BEING S 57°21'00" E

LEGEND

- FOUND IRON PIPE
- FOUND IRON ROD

( x x ) RECORDED AS DIMENSION

SCALE: 1 INCH = 30 FEET

"I hereby certify that the above described property has been surveyed by me or under my direction and that the above map is a true representation thereof and shows the size and location of the property, its exterior boundaries, the location of all visible structures and dimensions of all principal buildings thereon, boundary fences, apparent easements, roadways and visible encroachments, if any."  
"This survey is made for the use of the present owners of the property, and also those who purchase, mortgage, or guarantee the title thereto within one year from date hereof."

*Mark L. Miritz*  
MARK L. MIRITZ  
WISCONSIN PROFESSIONAL  
LAND SURVEYOR S-2582

DATE: APRIL 30, 2017 JOB NO. 17.414



deH-10

415-1422