

PREPARED FOR  
GINA NOCEK  
@ PROPERTIES  
800 W. MAIN ST.  
LAKE GENEVA, WI. 53147

# PLAT OF SURVEY

- OF -

PATHFINDER SURVEYING INC.  
(formerly)  
J.K. SURVEYING INC.  
P.O BOX 322  
LAKE GENEVA, WI. 53147  
WWW.PATHFINDERSURVEYING.NET  
262-248-8303

LOT 14, BLOCK 1, MORaine HEIGHTS, A SUBDIVISION IN THE SW 1/4  
OF THE SE 1/4 OF SECTION 26 AND THE SE 1/4 OF THE SW 1/4 OF SECTION  
26, AND THE NW 1/4 OF SECTION 35 AND THE NE 1/4 OF SECTION 35 AND  
THE SW 1/4 OF SECTION 35, TOWN 4 NORTH, RANGE 15 EAST, TOWN  
OF WHITEWATER, COUNTY OF WALWORTH AND STATE OF WISCONSIN.

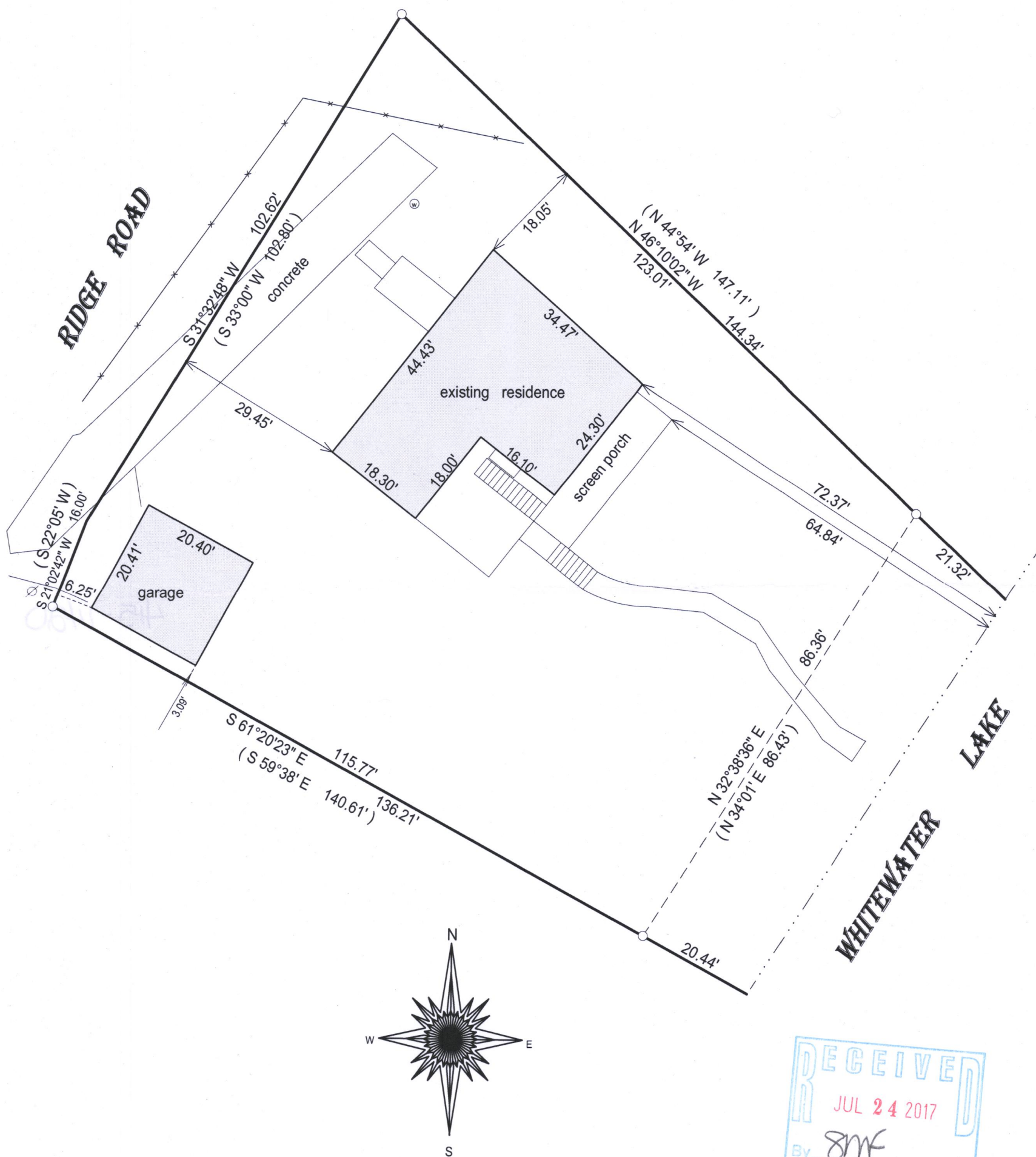

- ( ) = recorded as  
□ = found iron bar  
○ = found iron pipe  
● = set iron pipe  
■ = set iron bar

SCALE 1" = 20'

JOB # 17-102

TAX ID # DMH00014

field work 7-5-2017

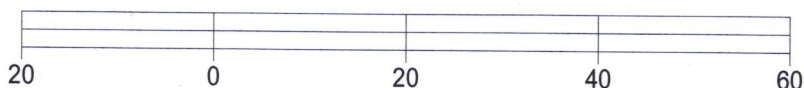

BASIS OF BEARING OF THIS PLAT: THE US STATE PLANE COORDINATE  
SYSTEM SOUTH ZONE NAD 83 ( 2011) WISCORS.

I hereby certify that I have surveyed the above- described property and the  
above map is a true representation thereof and shows the size and  
location of the property, its exterior boundaries, the location and  
dimensions of all structures thereon, fences, apparrant easements and  
roadways and visible encroachments if any.

This survey is made for the present owners of the property, and those who  
purchase, mortgage, or guarantee the title thereto, within one year from  
the date hereof.

DATED THIS 7TH DAY OF MAY, 2017.

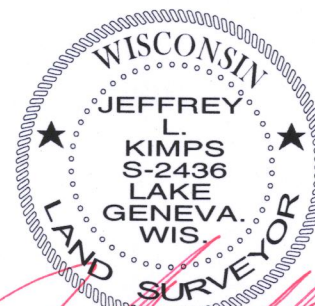
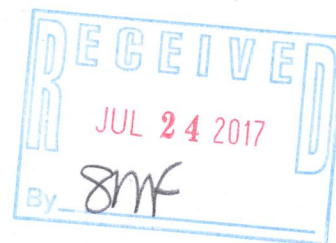

JEFFREY L. KIMPS S - 2436  
Wisconsin Professional Land Surveyor  
( original if signed in red )

415-1420