

PREPARED FOR
LAURA RODRIGUEZ
KEEFE REAL ESTATE
LAKE GENEVA WI.

PLAT OF SURVEY

- OF -

PATHFINDER SURVEYING INC.
(formerly)
J.K. SURVEYING INC.
P.O BOX 322
LAKE GENEVA, WI. 53147
WWW.PATHFINDERSURVEYING.NET
262-248-8303

LOT 15, BLOCK 4 MORaine HEIGHTS, A SUBDIVISION IN THE SW 1/4 OF THE SE 1/4 OF SECTION 26 AND THE SE 1/4 OF THE SW 1/4 OF SECTION 26, AND THE NW 1/4 OF SECTION 35, AND THE NE 1/4 OF SECTION 35, AND THE SW 1/4 OF SECTION 35, TOWN 4 NORTH, RANGE 15 EAST, TOWN OF WHITEWATER, COUNTY OF WALWORTH AND STATE OF WISCONSIN.

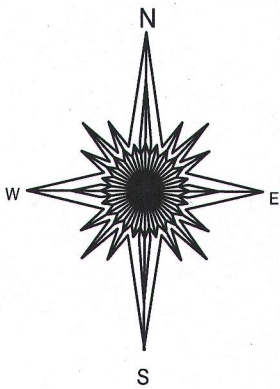
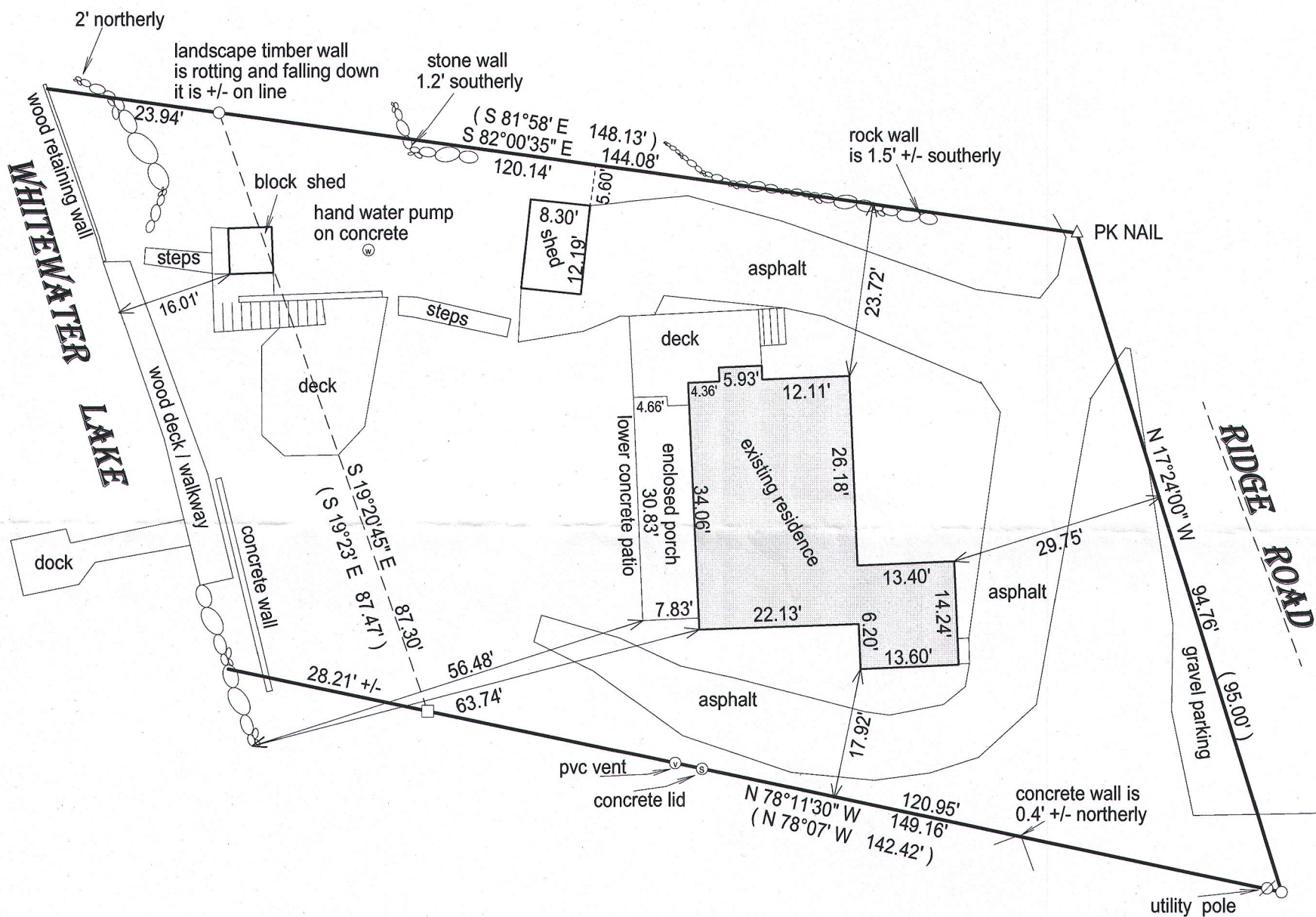

- () = recorded as
- = found iron bar
- = found iron pipe
- = set iron pipe
- = set iron bar

SCALE 1" = 20'

JOB # 16-132

TAX ID # DHM00098

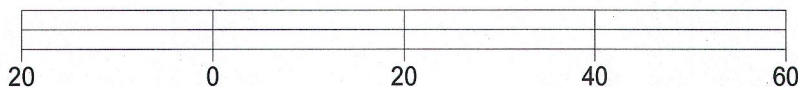

BASIS OF BEARING OF THIS PLAT: THE SUBDIVISION PLAT OF RECORD.

I hereby certify that I have surveyed the above- described property and the above map is a true representation thereof and shows the size and location of the property, its exterior boundaries, the location and dimensions of all structures thereon, fences, apparant easements and roadways and visible encroachments if any.

This survey is made for the present owners of the property, and those who purchase, mortgage, or guarantee the title thereto, within one year from the date hereof.

DATED THIS 16TH DAY OF MAY, 2016.

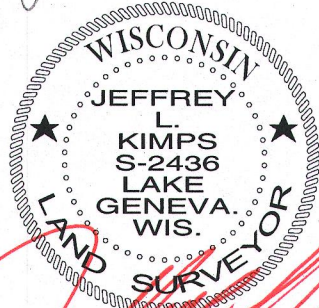
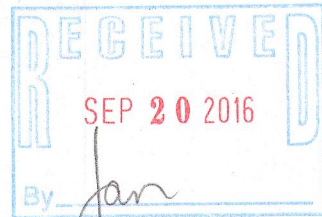

JEFFREY L KIMPS S-2436
Wisconsin Professional Land Surveyor
(original if signed in red)