

**Wisconsin Professional Land Surveyor S-2582**

**N9330 Knuteson Drive  
Whitewater, WI 53190  
Phone: (262) 495-3284  
MARKMIRITZ@  
LAND-MARKSURVEYING.COM**

**LOT 4 OF CERTIFIED SURVEY MAP NO. 495,  
LOCATED IN THE SOUTHWEST 1/4 OF SECTION  
36, TOWN 4 NORTH, RANGE 15 EAST, WHITEWATER  
TOWNSHIP, WALWORTH COUNTY, WISCONSIN.**

**OWNER: NICHOLAS J. BALDWIN  
HEATHER L. BALDWIN  
W7668 R & W TOWNLINE RD  
WHITEWATER, WI 53190**

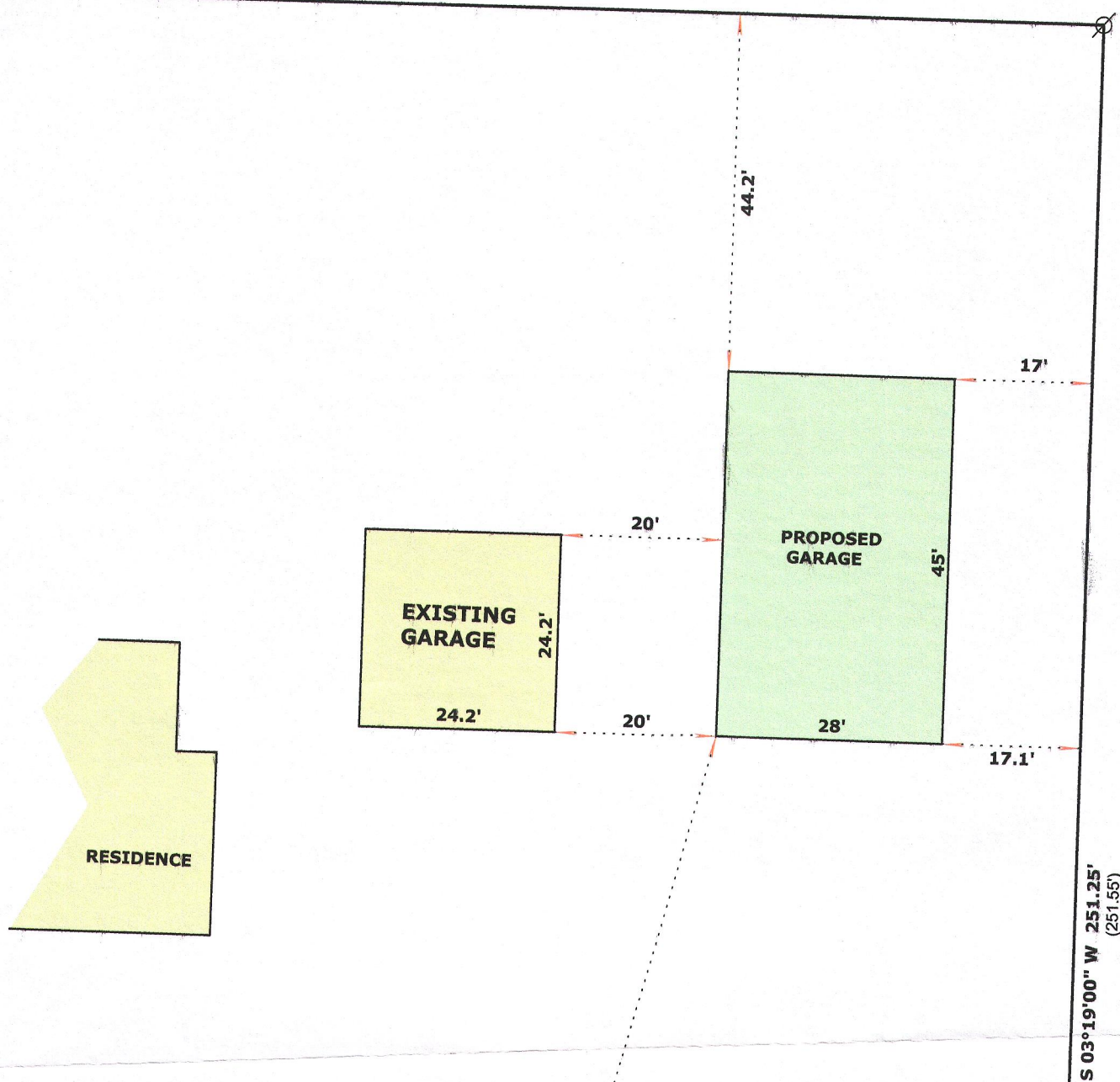

**1.4 ACRES  
ZONED R-1**

# LOT 3

**TOWNLINE ROAD**  
(66' WIDE)

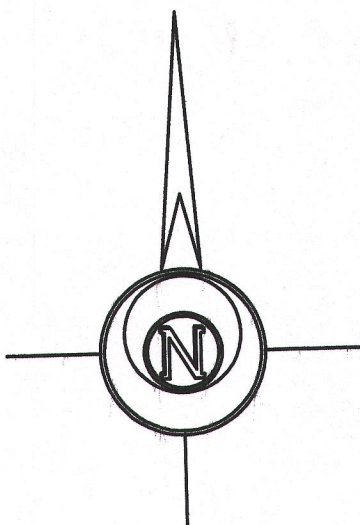

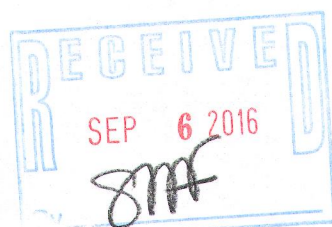

DA 495-4

(N 72°11'00" W 289.02')  
N 72°08'57" W 289.11'



## LEGEND

-  FOUND IRON PIPE 1 1/4"  
 FOUND IRON ROD 1 1/4"  
 ( x x ) RECORDED AS DIMENSION

**SCALE: 1 INCH = 20 FEET**

"I hereby certify that the above described property has been surveyed by me or under my direction and that the above map is correct to the best of my knowledge and belief."

*Mark L. Miritz*  
**MARK L. MIRITZ**  
**WISCONSIN PROFESSIONAL**  
**LAND SURVEYOR S-2582**

DATE: JULY 25, 2016 JOB NO. 16.713