

LAND-MARK SURVEYING

Mark L. Miritz

Wisconsin Registered Land Surveyor S-2582

N9330 Knuteson Drive
Whitewater, WI 53190
Phone: (262) 495-3284
FAX: (262) 495-8421
LAND-MARKSURVEYING.COM

PLAT OF SURVEY

LOT 19, BLOCK 4, OF MORaine HEIGHTS SUBDIVISION,
LOCATED IN PART OF SECTION 26 AND 35, TOWN 4 NORTH,
RANGE 15 EAST, WHITEWATER TOWNSHIP, WALWORTH
COUNTY, WISCONSIN.

ORDERED BY:
KYLE MAYES
1705 W. ROSEHILL DR.
CHICAGO, IL 60660

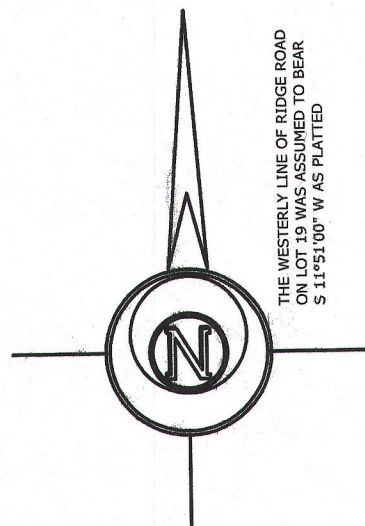

SCALE: 1 INCH = 20 FEET

WHITEWATER LAKE

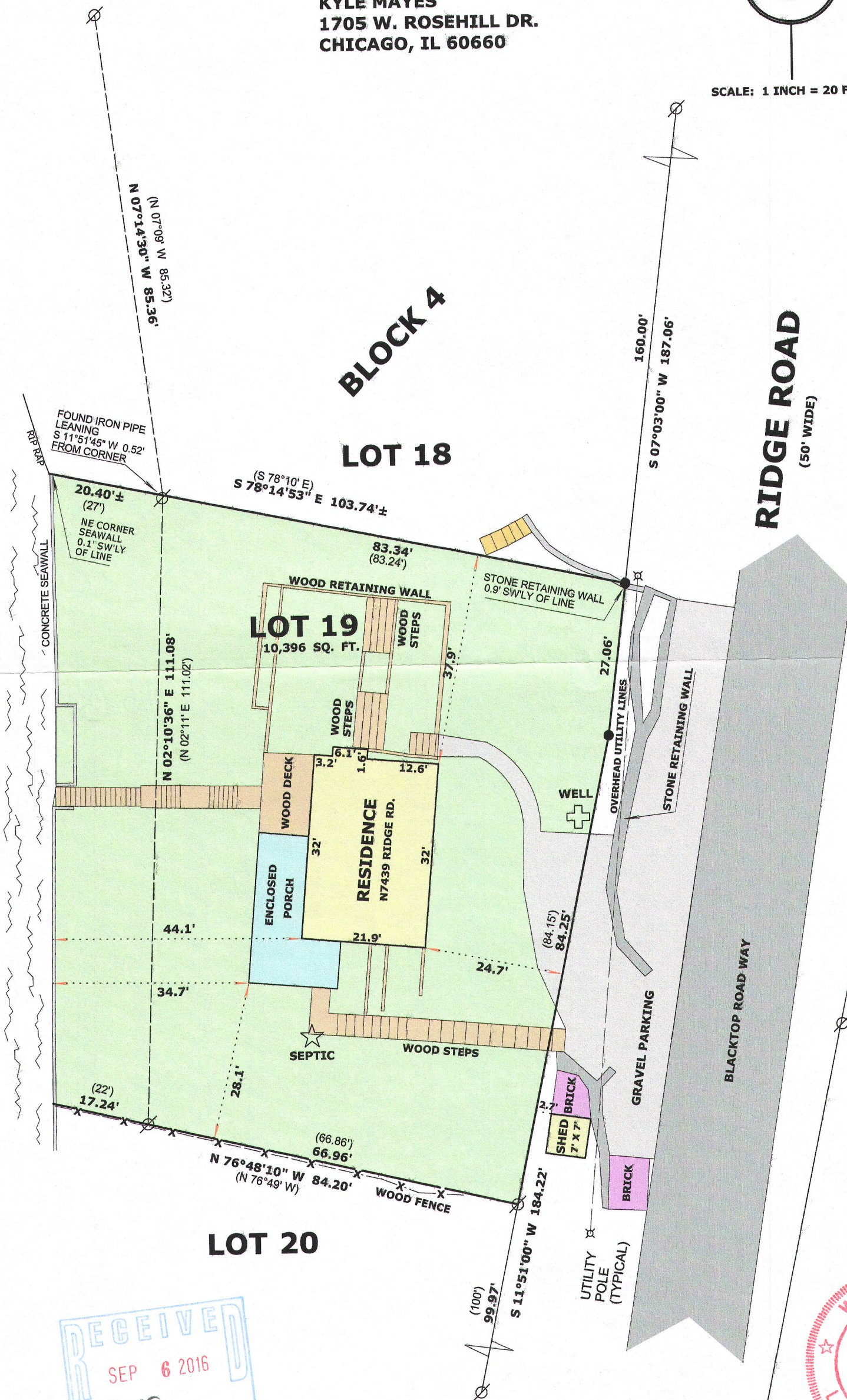

LEGEND

- FOUND IRON PIPE
- SET IRON ROD, 18" LONG, WEIGHING 1.5 LBS./LINEAL FT., 3/4" DIA.
- RECORDED AS DIMENSION

"I hereby certify that the above described property has been surveyed by me or under my direction and that the above map is a true representation thereof and shows the size and location of the property, its exterior boundaries, the location of all visible structures and dimensions of all principal buildings thereon, boundary fences, apparent easements, roadways and visible encroachments, if any."
"This survey is made for the use of the present owners of the property, and also those who purchase, mortgage, or guarantee the title thereto within one year from date hereof."

REVISED AUG. 10, 2016 TO
SHOW LANDSCAPE FEATURES



Mark L. Miritz

MARK L. MIRITZ
WISCONSIN REGISTERED
LAND SURVEYOR S-2582

DATE: APRIL 8, 2012 JOB NO. 12.401

415-1399