

**LAND-MARK SURVEYING**  
**Mark L. Miritz**

Wisconsin Professional Land Surveyor S-2582

N9330 Knuteson Drive  
Whitewater, WI 53190  
Phone: (262) 495-3284  
MARKMIRITZ@  
LAND-MARKSURVEYING.COM

**PLAT OF SURVEY**

**DETAIL OF RIGHT-OF-WAY OF EAST LAKE SHORE DRIVE AT LOT 11, BLOCK 2, OF GUTZMER'S SUBDIVISION, LOCATED IN THE SOUTHWEST 1/4 OF SECTION 25, TOWN 4 NORTH, RANGE 15 EAST, WHITEWATER TOWNSHIP, WALWORTH COUNTY, WISCONSIN.**

**OWNERS: TERRENCE R. FLORCZAK  
ELAINE FLORCZAK  
N7508 E. LAKESHORE DR.  
WHITEWATER, WI 53190**

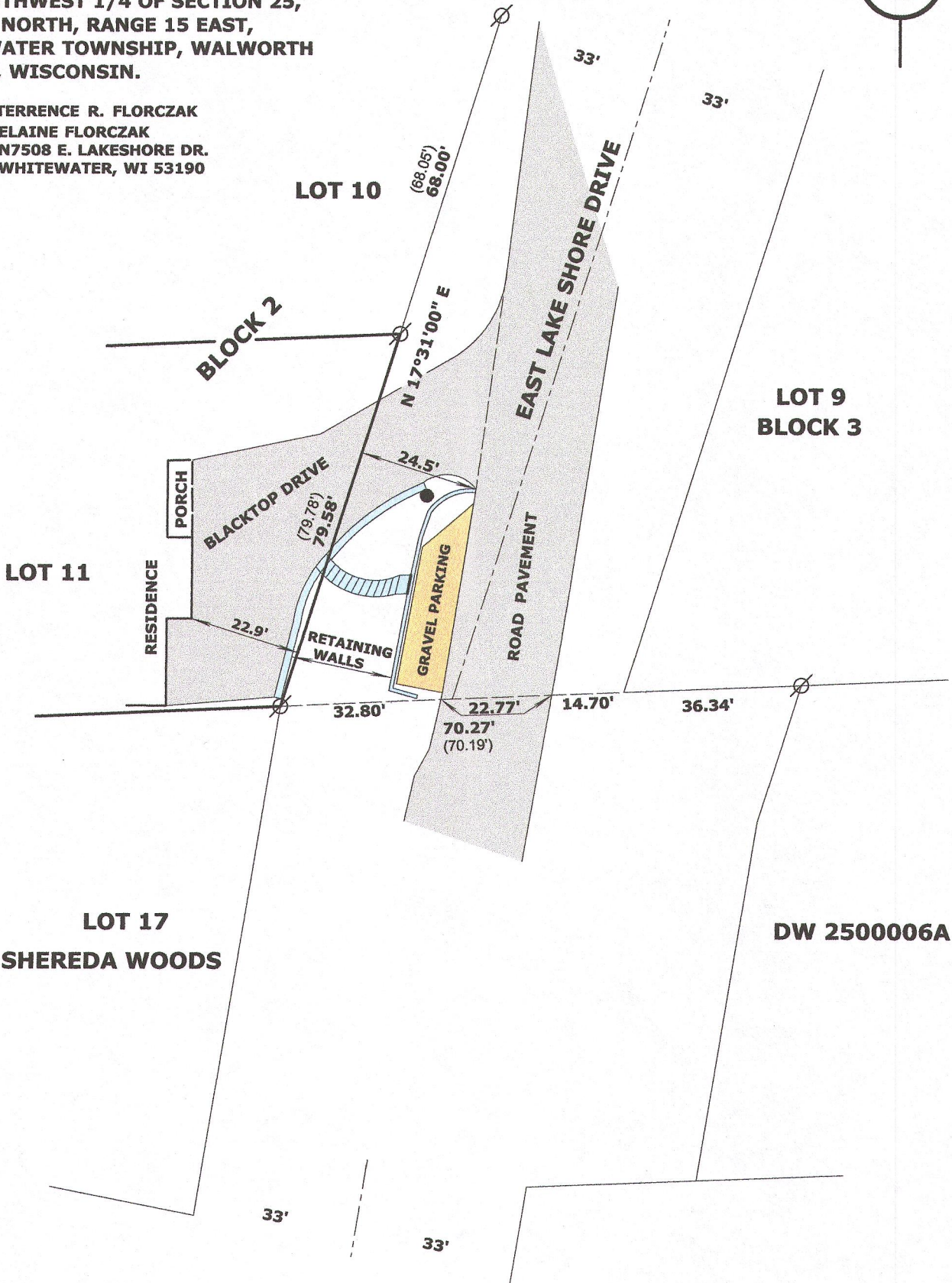

**SCALE: 1 INCH = 30 FEET**

"I hereby certify that the above described property has been surveyed by me or under my direction in full compliance with the owner's/agent's instructions and Chapter A-E 7 of the Wisconsin Administrative Code "Minimum Standards for property surveys"; that the above map is correct to the best of my knowledge and belief."

*Mark L. Miritz*  
**MARK L. MIRITZ**  
**WISCONSIN PROFESSIONAL**  
**LAND SURVEYOR S-2582**

**DATE: JUNE 24, 2016 JOB NO. 16.602**



**LEGEND**

- Ø FOUND IRON PIPE
- YARD LIGHT
- ( x x ) RECORDED AS DIMENSION

165-20

415-1398