

PLAT OF SURVEY

LOT 1, CERTIFIED SURVEY MAP NO. 4212, LOCATED
IN THE SOUTHEAST 1/4 OF SECTION 1 AND THE
NORTHEAST 1/4 OF SECTION 12, ALL IN TOWN 4
NORTH, RANGE 15 EAST, WHITEWATER TOWNSHIP,
WALWORTH COUNTY, WISCONSIN.

OWNERS: JONATHAN A. TANIS
LORI L. TANIS
W7398 BLUFF ROAD
WHITEWATER, WI 53190

IMPROVEMENTS NOT LOCATED

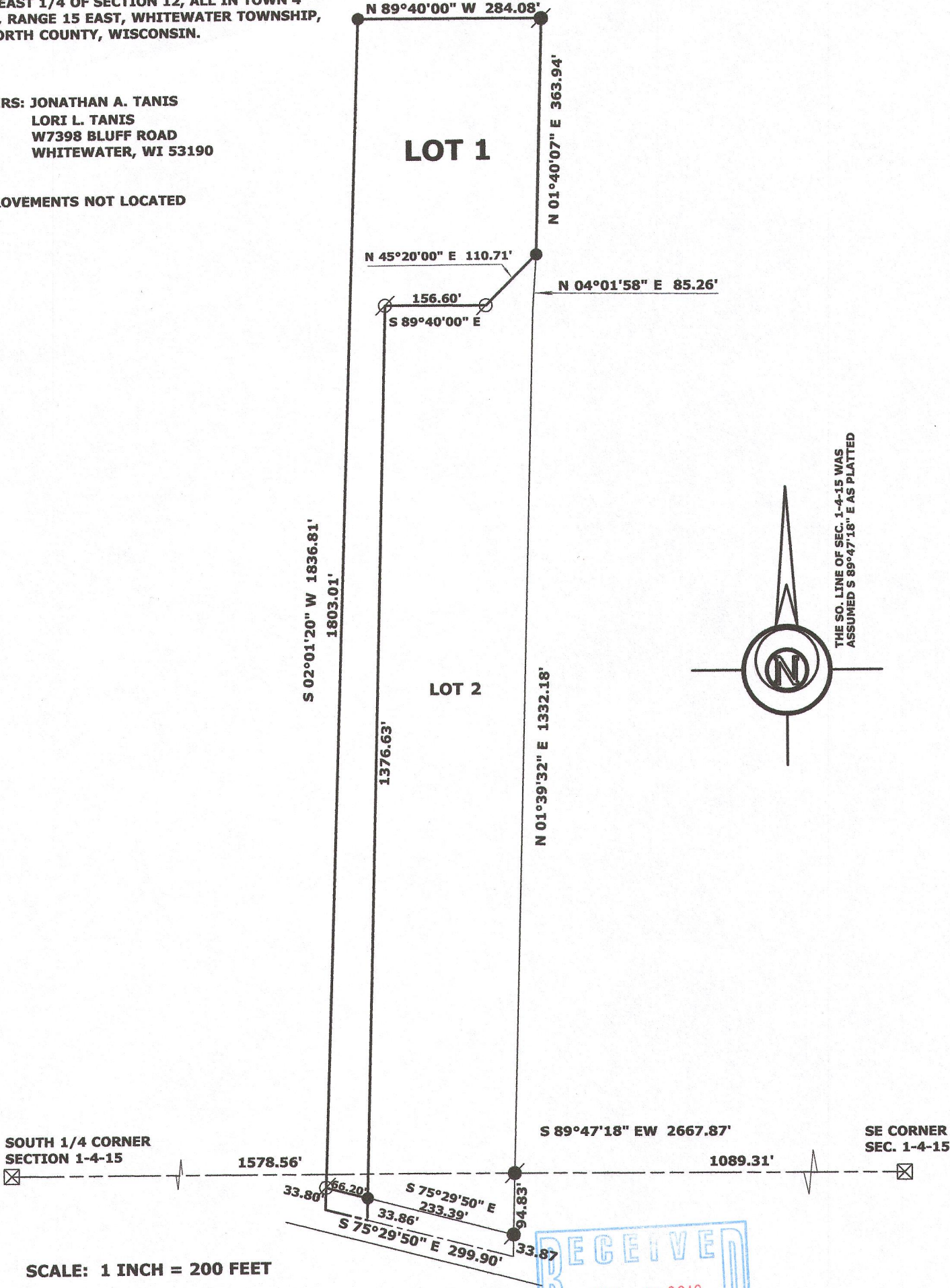

SCALE: 1 INCH = 200 FEET

"I hereby certify that the above described property
has been surveyed by me or under my direction in
full compliance with the owner's/agent's instructions
and Chapter A-E 7 of the Wisconsin Administrative Code
"Minimum Standards for property surveys"; that the above
map is correct to the best of my knowledge and belief."

Mark L. Miritz
MARK L. MIRITZ
WISCONSIN PROFESSIONAL
LAND SURVEYOR S-2582

DATE: MAY 27, 2016 JOB NO. 16.505

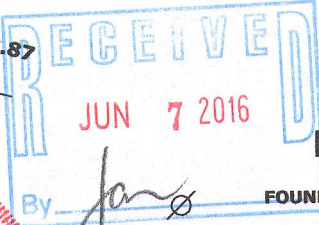

LEGEND

- FOUND IRON PIPE
- FOUND IRON ROD
- FOUND COUNTY MONUMENT
- FOUND CONCRETE MONUMENT
- CHISEL CUT IN CONCRETE
- SET IRON ROD, 18" LONG, WEIGHING 1.5 LBS./LINEAL FT., 3/4" DIA.
- (x x) RECORDED AS DIMENSION
- x - x - EXISTING FENCE

dA4212-1 415-1392