

# FARRIS, HANSEN & ASSOCIATES, INC.

ENGINEERING – ARCHITECTURE – SURVEYING  
7 RIDGWAY COURT – P.O. BOX 437 – ELKHORN, WISCONSIN 53121  
PHONE: (262) 723-2098 FAX: (262) 723-5886

## PLAT OF SURVEY

LOT 29 OF OAK KNOLL SUBDIVISION  
LOCATED IN THE SW 1/4 OF THE SE 1/4 SEC. 34  
TOWN 4 NORTH, RANGE 15 EAST  
WALWORTH COUNTY, WISCONSIN

– WORK ORDERED BY –  
LOWELL MANAGEMENT  
PO BOX 926  
LAKE GENEVA, WI. 53147

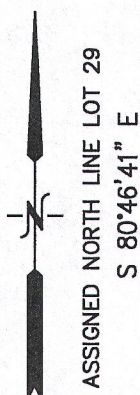

LOT WIDTH AT BUILDING SETBACK = 83.18'  
16% = 13.31' MIN SIDE YARD

### MEAN SHORE YARD CALCULATION

DGD 00050	89.3
DGD 00049	75.8
DOK 00013	79.6
DOK 00011	60.2
DOK 00010	56.1
DOK 00008	62.8
TOTAL	= 423.8
6 LOTS AVG	= 70.6 MEAN SHORE YARD

SETBACKS SHOWN AS MAPPED BY LYNCH & ASSOCIATES  
DATED 10-2015 NOT FIELD CONFIRMED AS OF THE DATE OF THIS MAP.

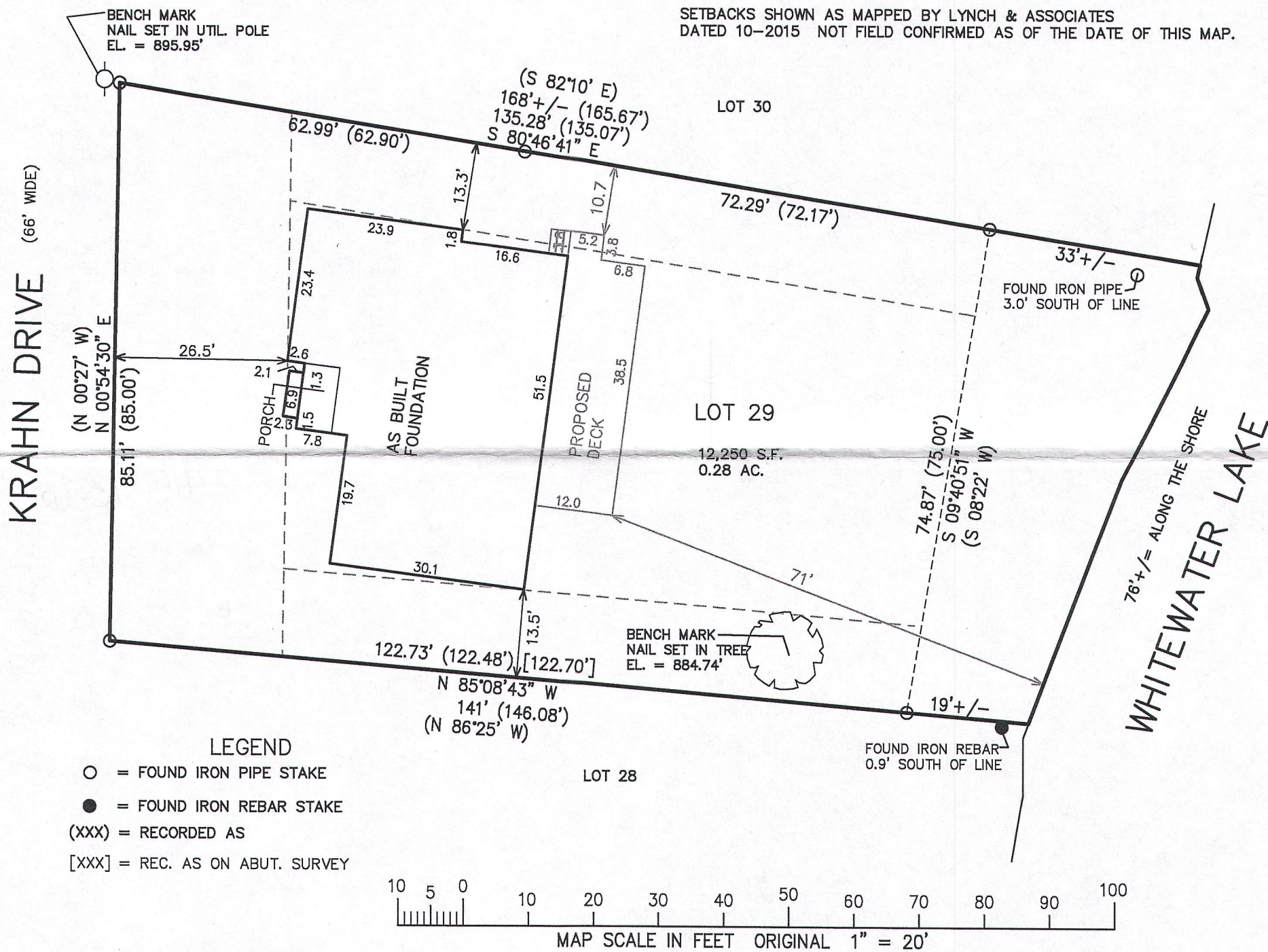

NOTE: COPIES OF THIS MAP TO WHICH THE FOLLOWING CERTIFICATE WILL APPLY SHOW THE SURVEYOR'S ORIGINAL SEAL AND SIGNATURE IN RED INK. COPIES BY ANY OTHER MEANS MAY HAVE ALTERATIONS WHICH DO NOT REPRESENT THE SURVEYOR'S WORK PRODUCT.

I HEREBY CERTIFY THAT THE ABOVE DESCRIBED PROPERTY HAS BEEN SURVEYED UNDER MY DIRECTION AND THAT THE ABOVE MAP IS A TRUE REPRESENTATION THEREOF AND SHOWS THE SIZE AND LOCATION OF THE PROPERTY AND ITS EXTERIOR BOUNDARIES. THIS SURVEY IS MADE FOR THE USE OF THE PRESENT OWNERS OF THE PROPERTY, AND ALSO THOSE WHO PURCHASE, MORTGAGE, OR GUARANTEE THE TITLE THERETO WITHIN ONE YEAR FROM THE DATE HEREOF.

DATED: JANUARY 26, 2016

REVISED 03-09-2016  
TO SHOW SIZE & LOCATION OF  
AS BUILT FOUNDATION

PETER S. GORDON P.L.S. 2101

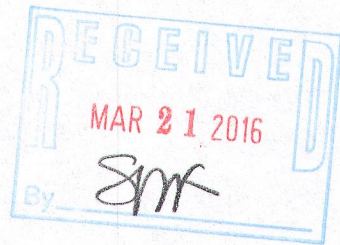
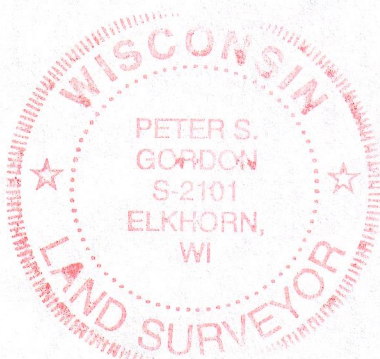

PROJECT: 9451  
DATE: 01-26-2016  
SHEET 1 OF 1