

PLAT OF SURVEY

LOT 1 OF CERTIFIED SURVEY MAP NO. 4385, LOCATED IN  
PART OF THE SOUTHWEST 1/4 OF THE NORTHEAST 1/4 OF  
SECTION 19, TOWN 4 NORTH, RANGE 15 EAST, WHITEWATER  
TOWNSHIP, WALWORTH COUNTY, WISCONSIN.

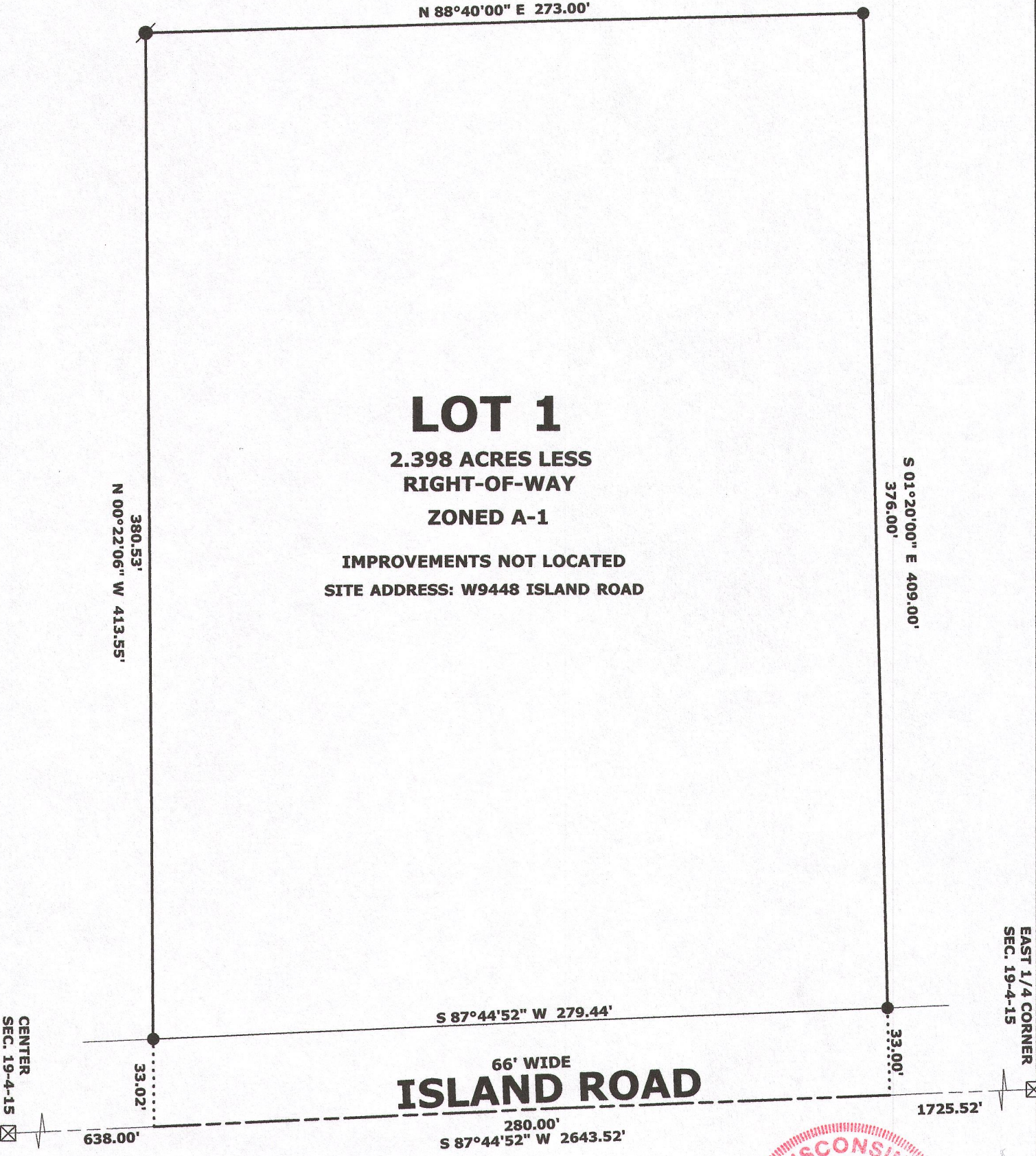

SCALE: 1 INCH = 50 FEET

"I hereby certify that the above described property has been surveyed by me or under my direction in full compliance with the owner's/agent's instructions and Chapter A-E 7 of the Wisconsin Administrative Code "Minimum Standards for property surveys"; that the above map is correct to the best of my knowledge and belief."

*Mark L. Miritz*  
MARK L. MIRITZ  
WISCONSIN PROFESSIONAL  
LAND SURVEYOR S-2582

DATE: NOV. 8, 2015 JOB NO. 15.1010

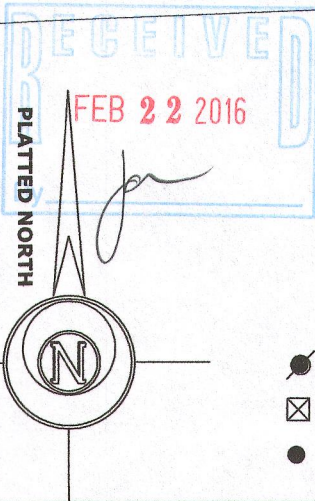

- LEGEND
- FOUND IRON ROD
  - FOUND COUNTY MONUMENT
  - SET IRON ROD, 18" LONG, WEIGHING 1.5 LBS./LINEAL FT., 3/4" DIA.

DA 4385-1 415-1382