

Plat of Survey

of

Lot 17 of Block 2 of Ludtke Subdivision,

located in the Southwest 1/4 of Section 26, Town 4 North, Range 15 East,
Town of Whitewater, Walworth County, Wisconsin.

Surveyed for: **David & Linda Finn**
11N580 Stoneridge Court
Elgin, Illinois. 60124



Bearings reference to the plat
of Ludtke Subdivision.

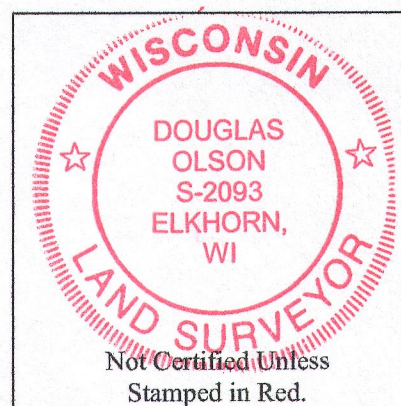

Notes:

- 1) This survey plat is not certified unless signed and sealed in red ink.
- 2) This survey is subject to Wisconsin lien laws. This Plat of Survey is the notice of intent to file lien. Lien waiver required.

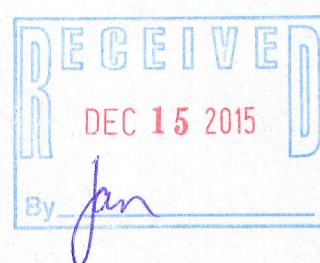

Copyright 2004 by Jensen & Olson Land Surveying, LLC.

All rights reserved. No part of this survey plat may be reproduced or transmitted in any form by any means - graphic, electronic, or mechanical, including photocopying, tracing, or information storage and retrieval systems - without permission in writing from Douglas G. Olson, Jensen & Olson Land Surveying, LLC.

I, Douglas G. Olson, Wisconsin Professional Land Surveyor, do hereby certify that this survey was performed by me, or under my direction in full compliance with the owner's/agent's instructions and Chapter A-E 7 of the Wisconsin Administrative Code "Minimum Standards for Property Surveys"; and that this map is an accurate representation thereof to the best of my knowledge and belief.

Douglas G. Olson
Wisconsin Professional Land Surveyor - 2093

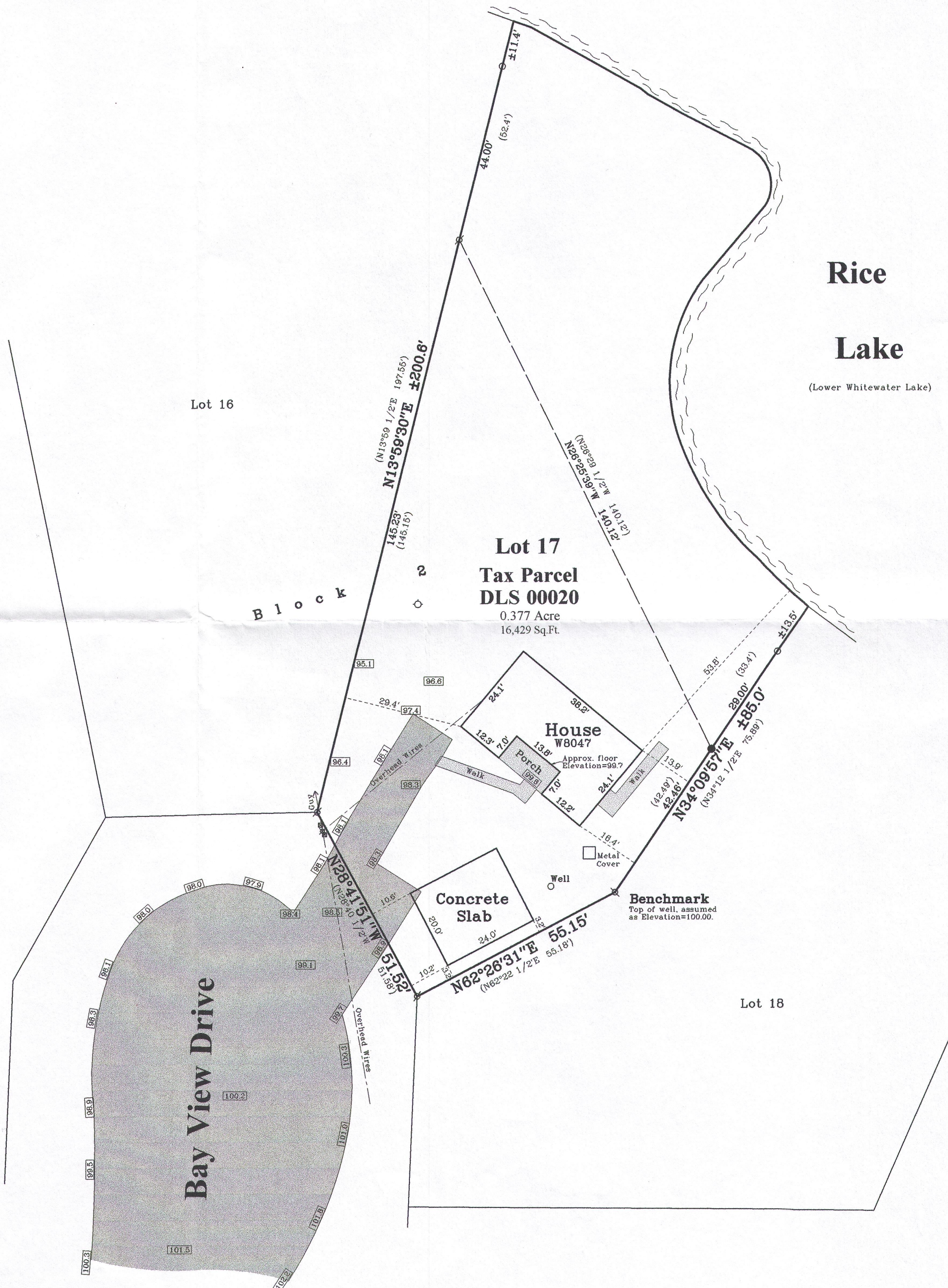

Rice
Lake

(Lower Whitewater Lake)

Survey Date: November 2, 2004.
Revisions: No. 1 - Proposed Garage
No. 2 - Garage Staked
No. 3 - Spot Elevations
No. 4 - Proposed Porch
No. 5 - Deck
No. 6 - Proposed
No. 6 - Garage Slab

Scale in Feet
1" = 20'

Olson Land Surveying, LLC



45 South Wisconsin Street * P.O. Box 322 * Elkhorn, Wisconsin. 53121
Telephone: (262) 723-3434 * Facsimile: (262) 723-8044
Email: doug@olsonsurveying.com

Legend
☒ Found Iron Pipe
☒ Found Iron Rod
☒ Set Wood Stake
☒ Set Metal Stake
☒ Repetitive Information
☒ Septic Vent
☒ Utility Pedestal
☒ Asphalt Surface
☒ Concrete Surface

Sheet 1 of 1 Sheets
Job Reference Number
2015.030

2015.030

dL8-20 415-1373