

GEORGE T. DUNHAM
SURVEYING & SUBDIVIDING
DELAVAN, WISCONSIN

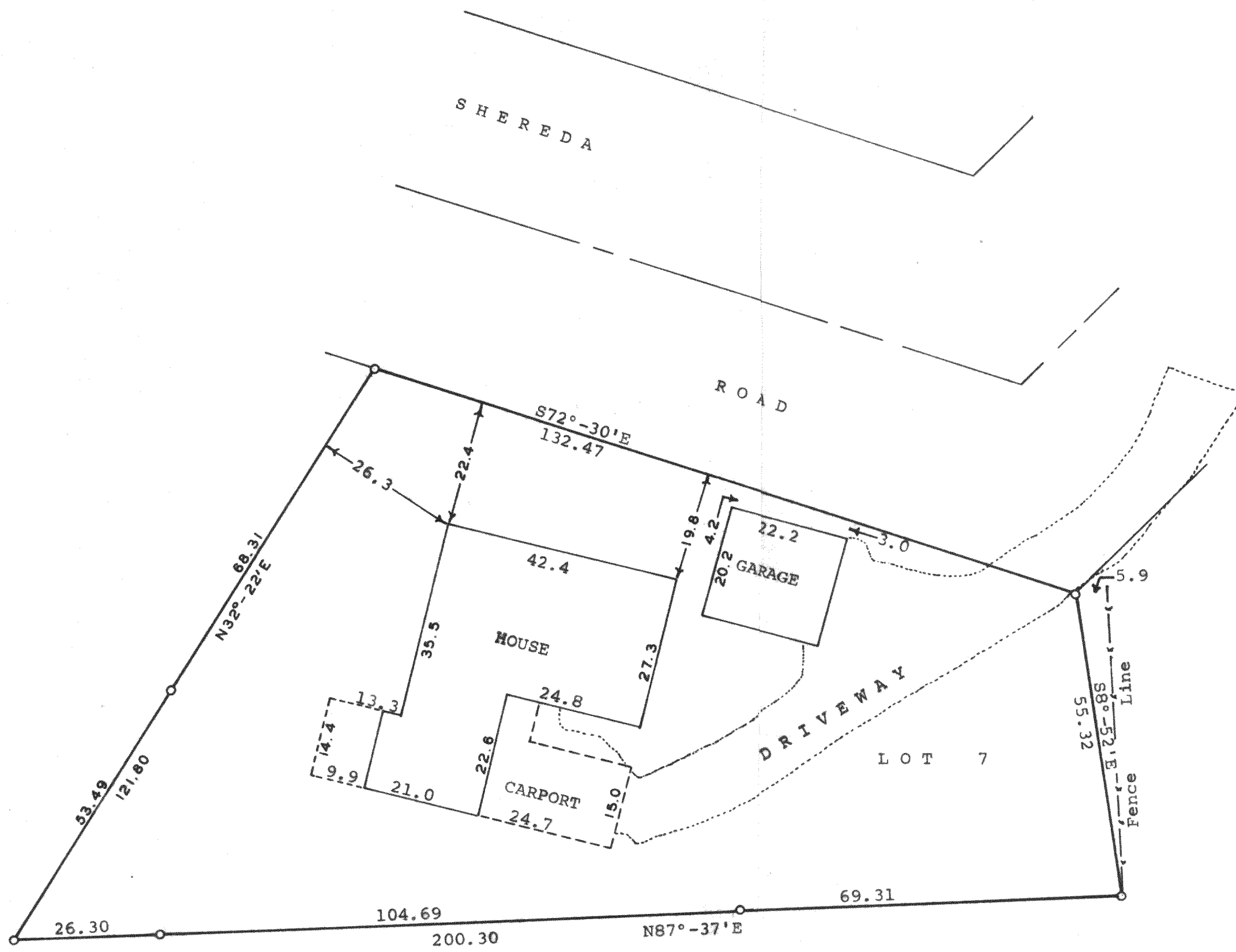

Scale - 1" = 20'
O = Iron Pipe

STATE OF WISCONSIN)
COUNTY OF WALWORTH) SS

I, George T. Dunham, Surveyor, certify that I have surveyed the property described as follows,

Lot 7 of Morning Side Heights, a subdivision located in Government Lot 2, in the Southwest $\frac{1}{4}$ of the Southwest $\frac{1}{4}$ of Section 25, T 4 N, R 15 E, Walworth County, Wisconsin and that the above plat is an accurate survey and a true representation thereof and correctly shows the exterior boundary lines and location of buildings and driveway on said property.

June 25, 1974

Revised July 9, 1974

George T. Dunham
George T. Dunham, Surveyor

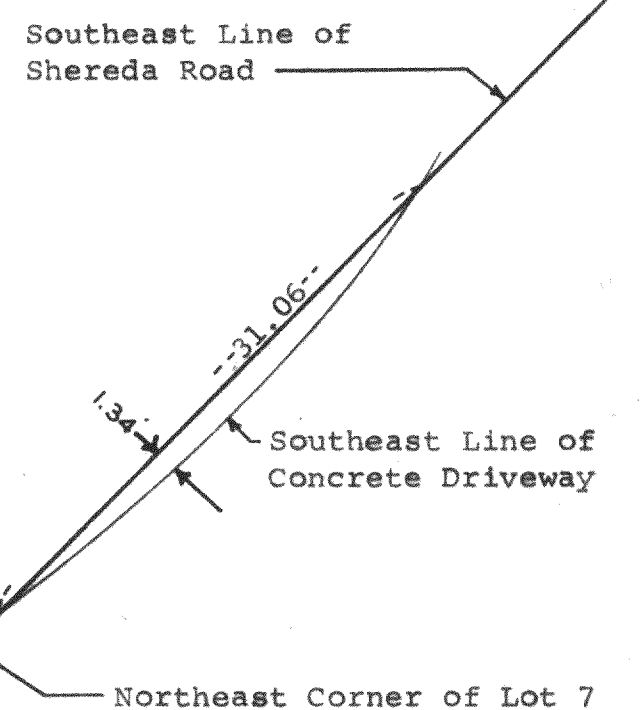
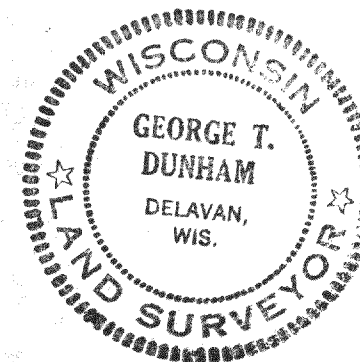

Scale - 1" = 10'