

# LAND-MARK SURVEYING

Mark L. Miritz

Wisconsin Professional Land Surveyor S-2582

N9330 Knuteson Drive  
Whitewater, WI 53190  
Phone: (262) 495-3284  
MARKMIRITZ@  
LAND-MARKSURVEYING.COM

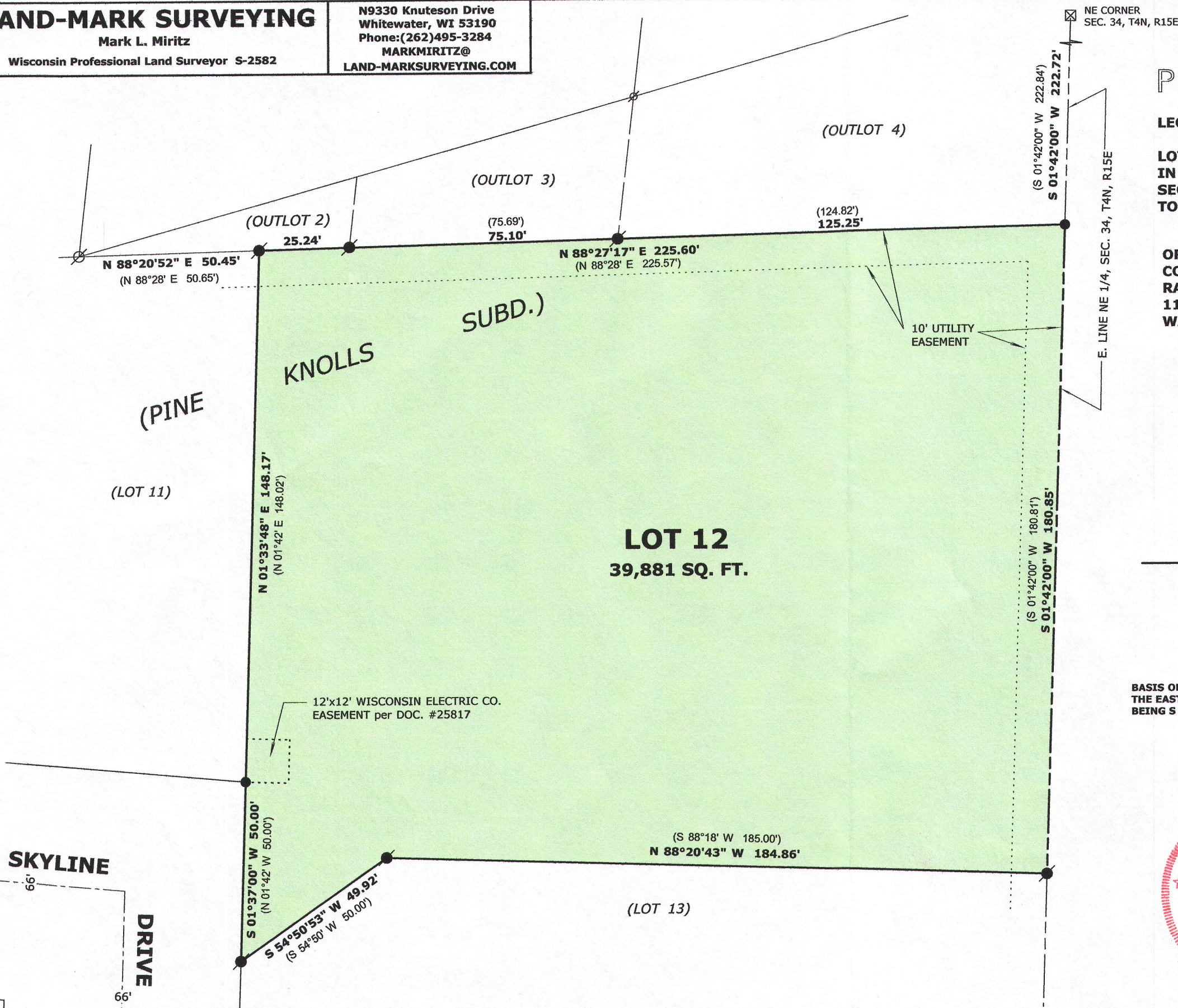

## PLAT OF SURVEY

### LEGAL DESCRIPTION:

LOT 12, PINE KNOLLS SUBDIVISION LOCATED  
IN THE NORTHEAST 1/4 OF THE NORTHEAST 1/4,  
SECTION 34, TOWNSHIP 4 NORTH, RANGE 15 EAST,  
TOWN OF WHITEWATER, WALWORTH CO., WISCONSIN

ORDERED BY:  
CONNIE POGGENSEE  
RAULAND AGENCY  
118 KENOSHA STREET  
WALWORTH, WI 53184

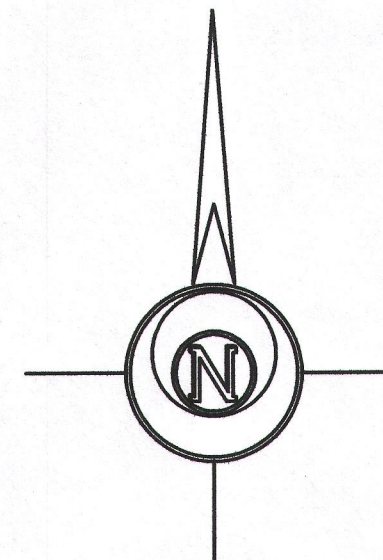

BASIS OF BEARINGS:  
THE EAST LINE OF THE NE 1/4, SEC. 34, T4N, R15E  
BEING S 1°42'00" W

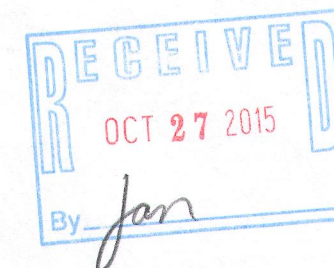

### LEGEND

- ⊘ FOUND IRON PIPE 2"
- FOUND IRON ROD 3/4"
- ⊠ FOUND COUNTY MONUMENT
- FOUND IRON ROD 1 1/4"
- ( X X ) RECORDED AS DIMENSION

SCALE: 1 INCH = 30 FEET

"I hereby certify that the above described property has been surveyed by me or under my direction and that the above map is a true representation thereof and shows the size and location of the property, its exterior boundaries, the location of all visible structures and dimensions of all principal buildings thereon, boundary fences, apparent easements, roadways and visible encroachments, if any."  
"This survey is made for the use of the present owners of the property, and also those who purchase, mortgage, or guarantee the title thereto within one year from date hereof."



*Mark L. Miritz*  
MARK L. MIRITZ  
WISCONSIN PROFESSIONAL  
LAND SURVEYOR S-2582

DATE: OCT. 9, 2015 JOB NO. 15.1004

dPK-12

415-1366