

ORDERED BY:
ADVANTAGE HOMES, INC.
2017 N. HARMONY TOWN HALL RD.
JANESVILLE, WI 53547

SITE ADDRESS: W8131 BAYVIEW DRIVE

LEGAL DESCRIPTION:

LOT 5, BLOCK 3, LUDTKE SUBDIVISION, LOCATED IN THE NORTHEAST 1/4 OF THE
NORTHEAST 1/4, SECTION 34, TOWNSHIP 4 NORTH, RANGE 15 EAST, TOWN OF
WHITEWATER, WALWORTH COUNTY, WISCONSIN

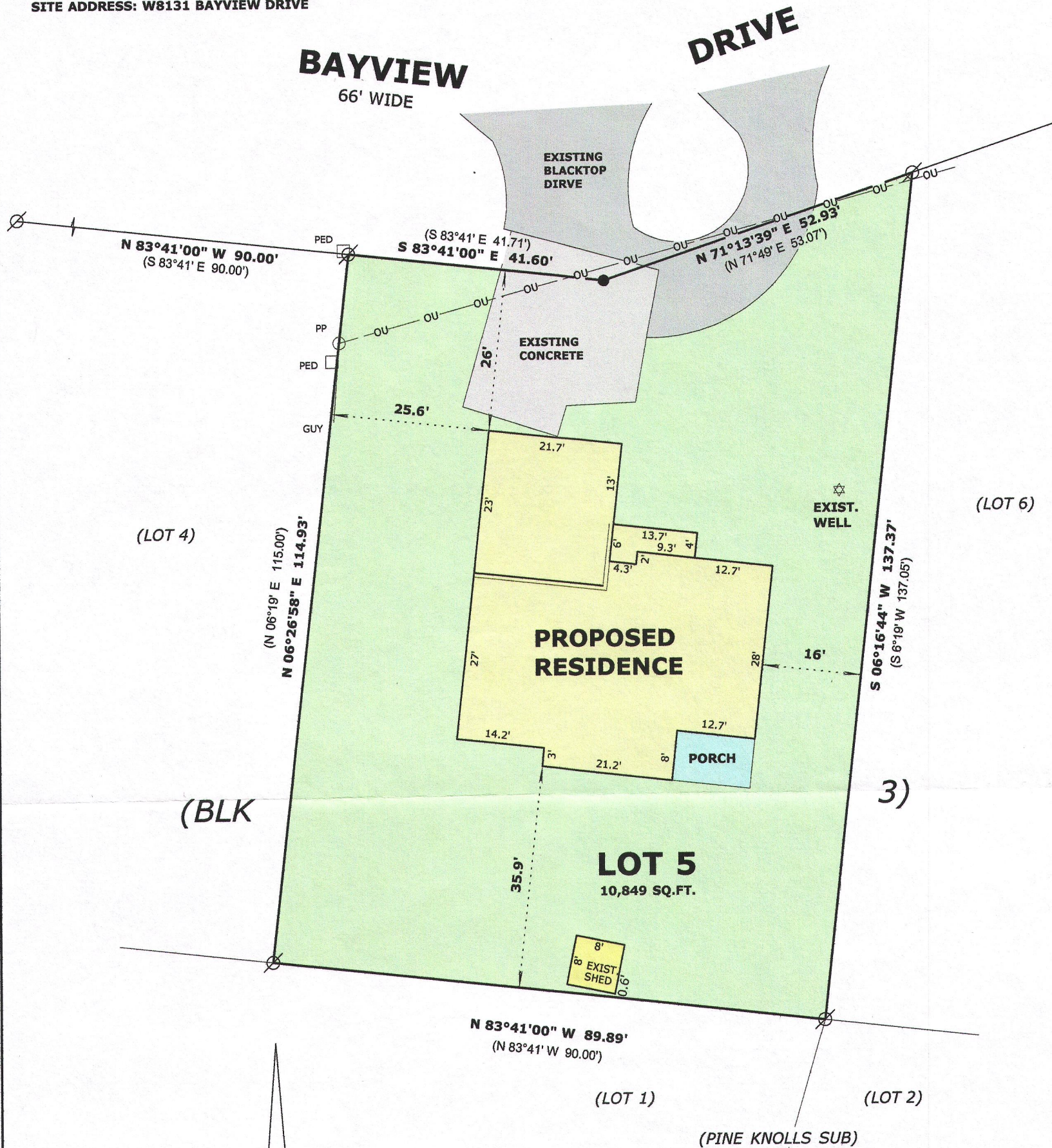

BASIS OF BEARINGS:
THAT PORTION OF THE S'LY LINE OF
BAYVIEW DRIVE AS MONUMENTED AND
ABUTTING LOT 4, BLK. 3, LUDTKE SUB.
BEING S 83°41'00" E

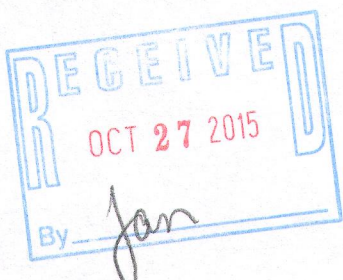

"I hereby certify that the above described property has
been surveyed by me or under my direction and that the
above map is a true representation thereof and shows the
size and location of the property, its exterior boundaries,
the location of all visible structures and dimensions of all
principal buildings thereon, boundary fences, apparent
easements, roadways and visible encroachments, if any."
"This survey is made for the use of the present owners of
the property, and also those who purchase, mortgage, or
guarantee the title thereto within one year from date
hereof."

MARK L. MIRITZ
WISCONSIN PROFESSIONAL
LAND SURVEYOR S-2582

418 21 415-1365

DATE OCT 2 2015 JOB NO 15-1003