

PLAT OF SURVEY

LOTS 18 AND 19 IN BLOCK 5 OF MORaine PARK SUBDIVISION; SAID PLAT OF SAID SUBDIVISION HAVING BEEN RECEIVED FOR RECORD IN THE OFFICE OF THE REGISTER OF DEEDS IN AND FOR WALWORTH COUNTY, WISCONSIN, ON OCTOBER 20, 1947 AT 11:30 A.M. AND RECORDED IN VOLUME 12 OF PLATS ON PAGES 3, 4, AND 5, INSTRUMENT NO. 402567, WALWORTH COUNTY RECORDS; SAID SUBDIVISION BEING A PART OF SECTIONS 34 AND 35, TOWNSHIP 4 NORTH, RANGE 15 EAST OF THE PRINCIPAL MERIDIAN, TOWN OF WHITEWATER, WALWORTH COUNTY, WISCONSIN.

ORDERED BY:
WILLIAM HITE
25W660 PRAIRIE AVE
WHEATON, IL 60187

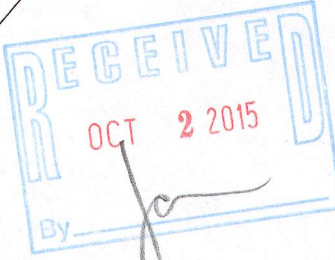
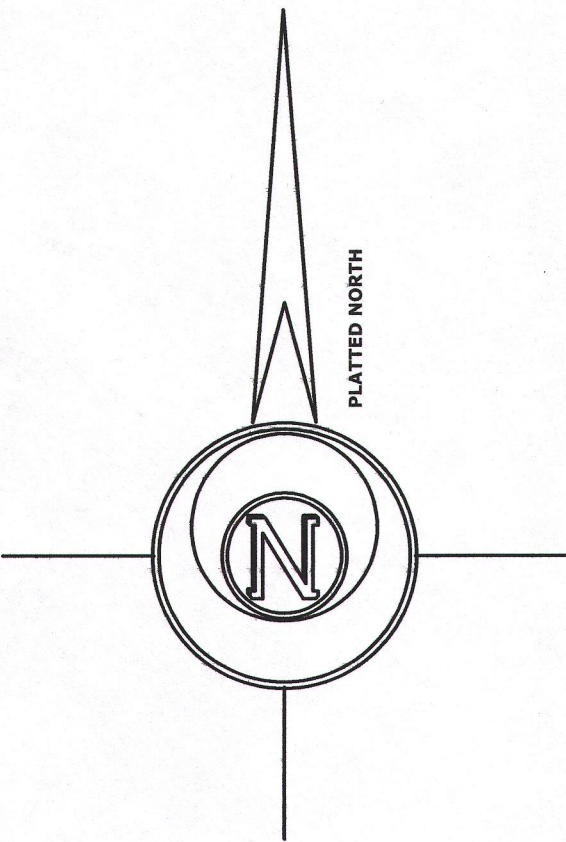
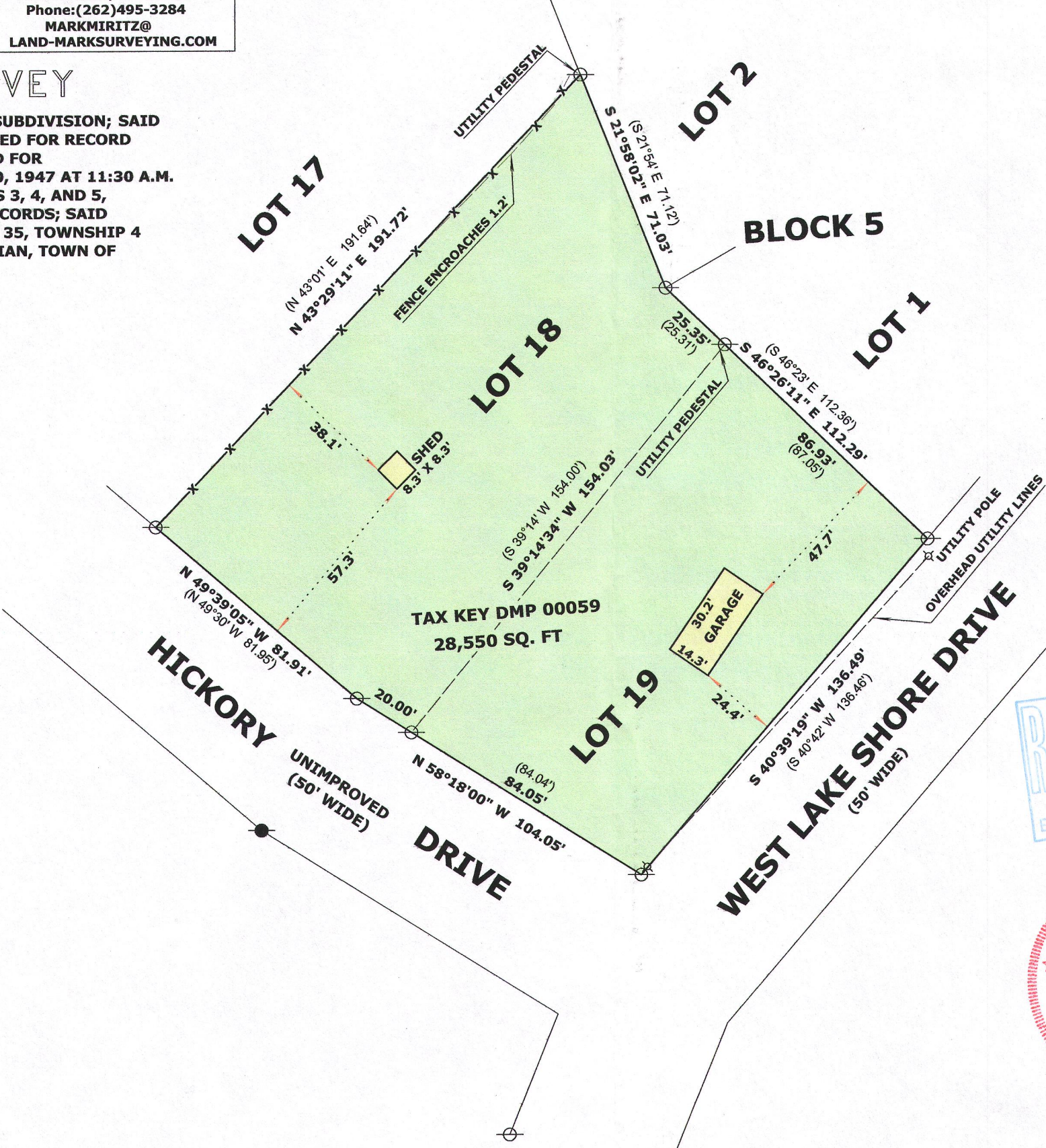

- LEGEND**
- ⊕ FOUND IRON PIPE
 - FOUND IRON ROD
 - (x x) RECORDED AS DIMENSION
 - x - x - EXISTING WOOD FENCE

SCALE: 1 INCH = 40 FEET

"I hereby certify that the above described property has been surveyed by me or under my direction and that the above map is a true representation thereof and shows the size and location of the property, its exterior boundaries, the location of all visible structures and dimensions of all principal buildings thereon, boundary fences, apparent easements, roadways and visible encroachments, if any."

"This survey is made for the use of the present owners of the property, and also those who purchase, mortgage, or guarantee the title thereto within one year from date hereof."

Mark L. Miritz
MARK L. MIRITZ
WISCONSIN PROFESSIONAL
LAND SURVEYOR S-2582

DATE: JULY 9, 2015 JOB NO. 15.703

DMP-59 415-1361