

LAND-MARK SURVEYING

Mark L. Miritz
Wisconsin Professional Land Surveyor S-2582

N9330 Knuteson Drive
Whitewater, WI 53190
Phone: (262) 495-3284
MARKMIRITZ@
LAND-MARKSURVEYING.COM

PLAT OF SURVEY

LOT 17, BLOCK 1, MINNIESKA SUBDIVISION, LOCATED IN
PART OF THE NORTHEAST 1/4 OF SECTION 35, TOWN 4 NORTH,
RANGE 15 EAST, WHITEWATER TOWNSHIP, WALWORTH
COUNTY, WISCONSIN.

OWNERS:
ARTHUR J. SCHMITZ
CYNTHIA GRUENWALD
N7649 E. LAKESHORE DR.
WHITEWATER, WI 53190

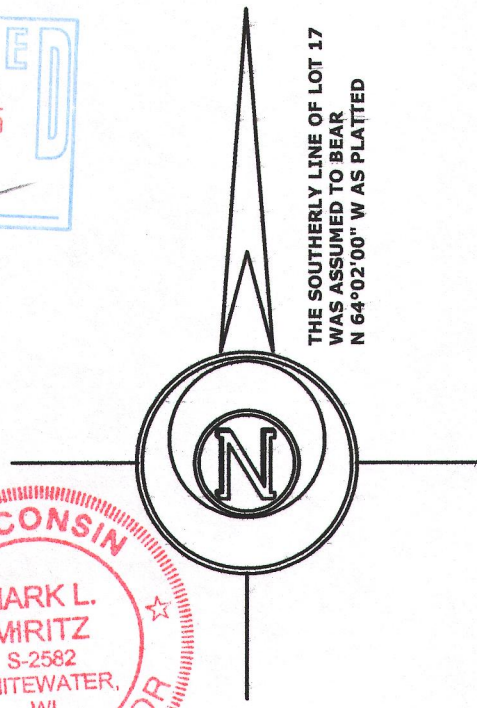
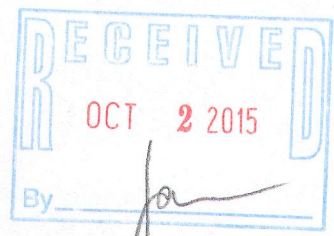
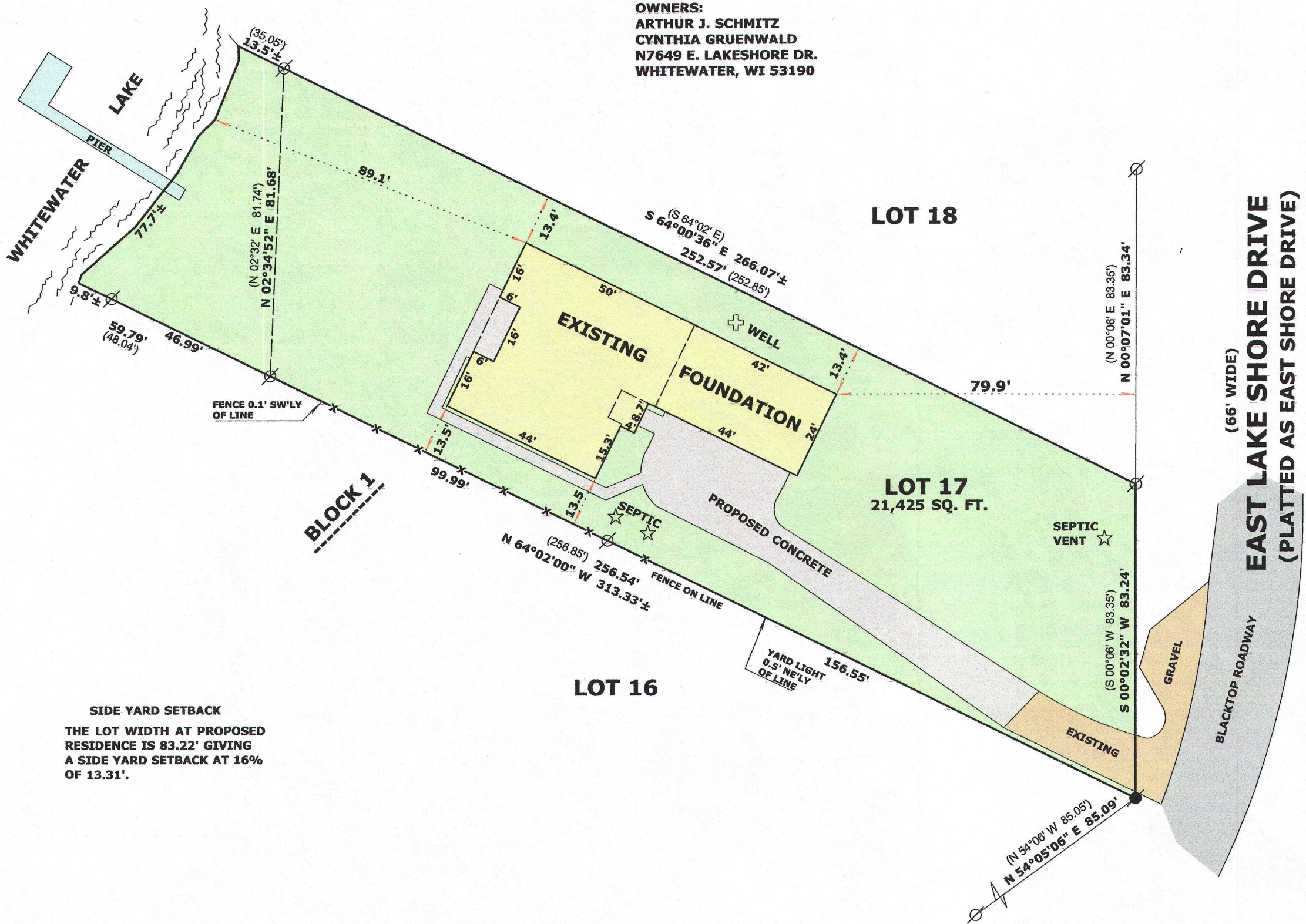

THE SOUTHERLY LINE OF LOT 17
WAS ASSUMED TO BEAR
N 64°02'00" W WAS PLATTED

LEGEND

- FOUND IRON PIPE
- FOUND IRON ROD
- RECORDED AS DIMENSION
- EXISTING FENCE

SCALE: 1 INCH = 30 FEET

"I hereby certify that the above described property has been surveyed by me or under my direction and that the above map is a true representation thereof and shows the size and location of the property, its exterior boundaries, the location of all visible structures and dimensions of all principal buildings thereon, boundary fences, apparent easements, roadways and visible encroachments, if any."
"This survey is made for the use of the present owners of the property, and also those who purchase, mortgage, or guarantee the title thereto within one year from date hereof."

Mark L. Miritz

MARK L. MIRITZ
WISCONSIN PROFESSIONAL
LAND SURVEYOR S-2582

REVISED AUGUST 22, 2015
TO SHOW FOUNDATION AS BUILT

DATE: JUNE 29, 2015 JOB NO. 15.612

dm - 17

415-1360