

LAND-MARK SURVEYING

Mark L. Miritz  
Wisconsin Professional Land Surveyor S-2582

N9330 Knuteson Drive  
Whitewater, WI 53190  
Phone: (262) 495-3284  
MARKMIRITZ@  
LAND-MARKSURVEYING.COM

ORDERED BY: BILL BIERMANN  
BIERMANN LAW FIRM, LLC  
1795 CLARKSON ROAD, SUITE 190  
CHESTERFIELD, MO 63017

PLAT OF SURVEY

LOT 4, BLOCK 1 OF MINNIESKA SUBDIVISION, LOCATED IN GOVERNMENT LOT 1,  
NORTHEAST 1/4 OF SECTION 35, TOWN 4 NORTH, RANGE 15 EAST, WHITEWATER  
TOWNSHIP, WALWORTH COUNTY, WISCONSIN.

SITE ADDRESS: N7585 E. LAKESHORE DRIVE, WHITEWATER, WI 53190  
ZONING: R-1

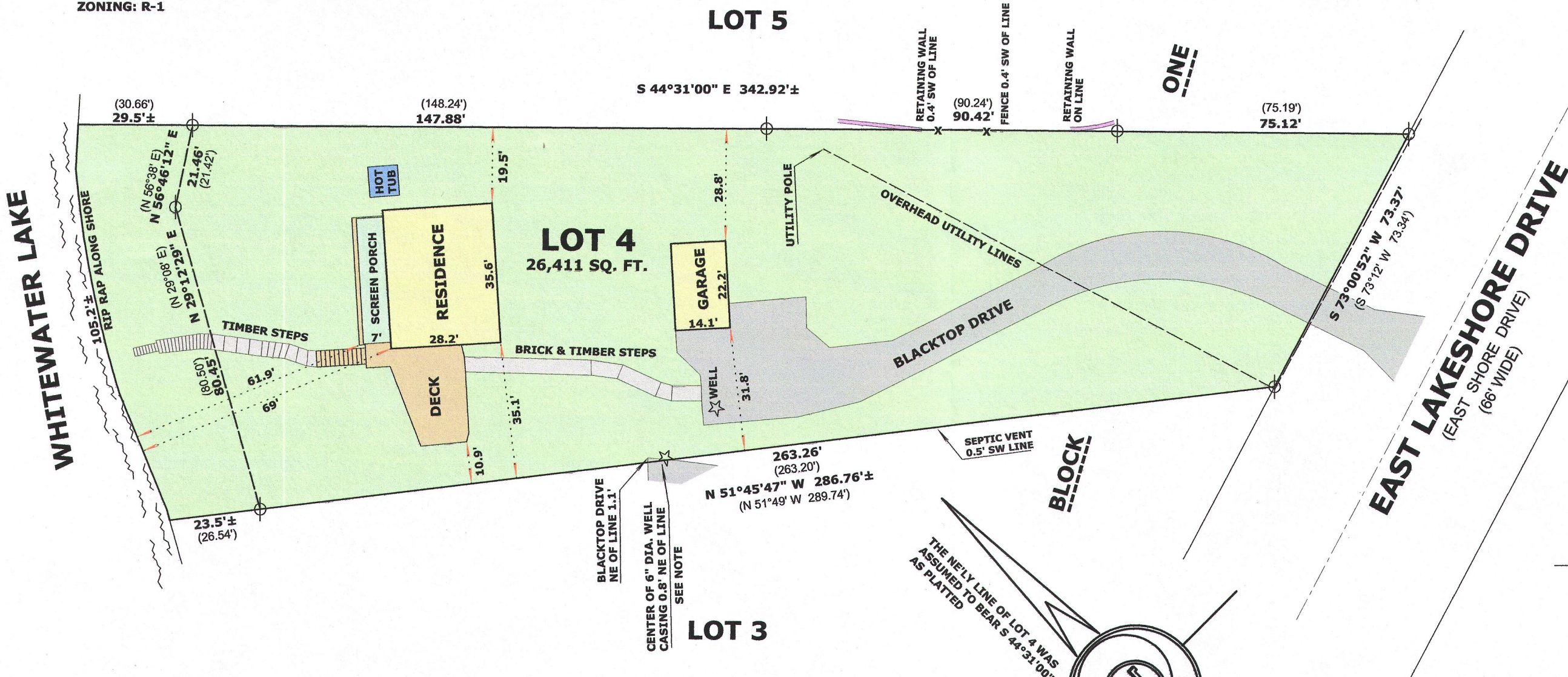

LEGEND

- FOUND IRON PIPE 1 1/4"
- ( x x ) RECORDED AS DIMENSION
- EXISTING WOOD FENCE

SCALE: 1 INCH = 30 FEET

"I hereby certify that the above described property has been surveyed by me or under my direction and that the above map is a true representation thereof and shows the size and location of the property, its exterior boundaries, the location of all visible structures and dimensions of all principal buildings thereon, boundary fences, apparent easements, roadways and visible encroachments, if any."  
"This survey is made for the use of the present owners of the property, and also those who purchase, mortgage, or guarantee the title thereto within one year from date hereof."

SURVEYOR'S NOTES:

Well Easement by and between Walton B. Creech and Melinda M. Creech AND Alexander C. Nere and Virginia M. Nere, dated May 12, 1992 and recorded May 18, 1992 in Volume 570 of Records on page 297 as Document No. 233752.  
Septic not found. Previous suvey indicated vent pipes on the north side of the house, also not found.

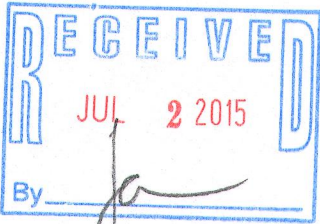

MARK L. MIRITZ  
WISCONSIN PROFESSIONAL  
LAND SURVEYOR S-2582

DATE: MARCH 14, 2015 JOB NO. 15.304

DM-4 415-1351