

PREPARED FOR
JACK ZEHNER
1522 N. PROSPECT AVE UN IT 1701
MILWAUKEE, WI 53201

PLAT OF SURVEY

- OF -

PATHFINDER SURVEYING INC.
(formerly)
J.K. SURVEYING INC.
P.O. BOX 322
LAKE GENEVA, WI. 53147
WWW.PATHFINDERSURVEYING.NET
262-248-8303

LOT 30, BLOC 1, MORaine HEIGHTS SUBDIVISION A SUBDIVISION A SUBDIVISION IN THE
SW 1/4 OF THE SE 1/4 OF SECTION 26 AND THE SE 1/4 OF THE SW 1/4 OF SECTION 26, AND
THE NW 1/4 OF SECTION 35 AND THE NE 1/4 OF SECTION 35, AND THE SW 1/4 OF SECTION 35,
TOWN 4 NORTH, RANGE 15 EAST, TOWN OF WHITEWATER, WALWORTH COUNTY, WISCONSIN.

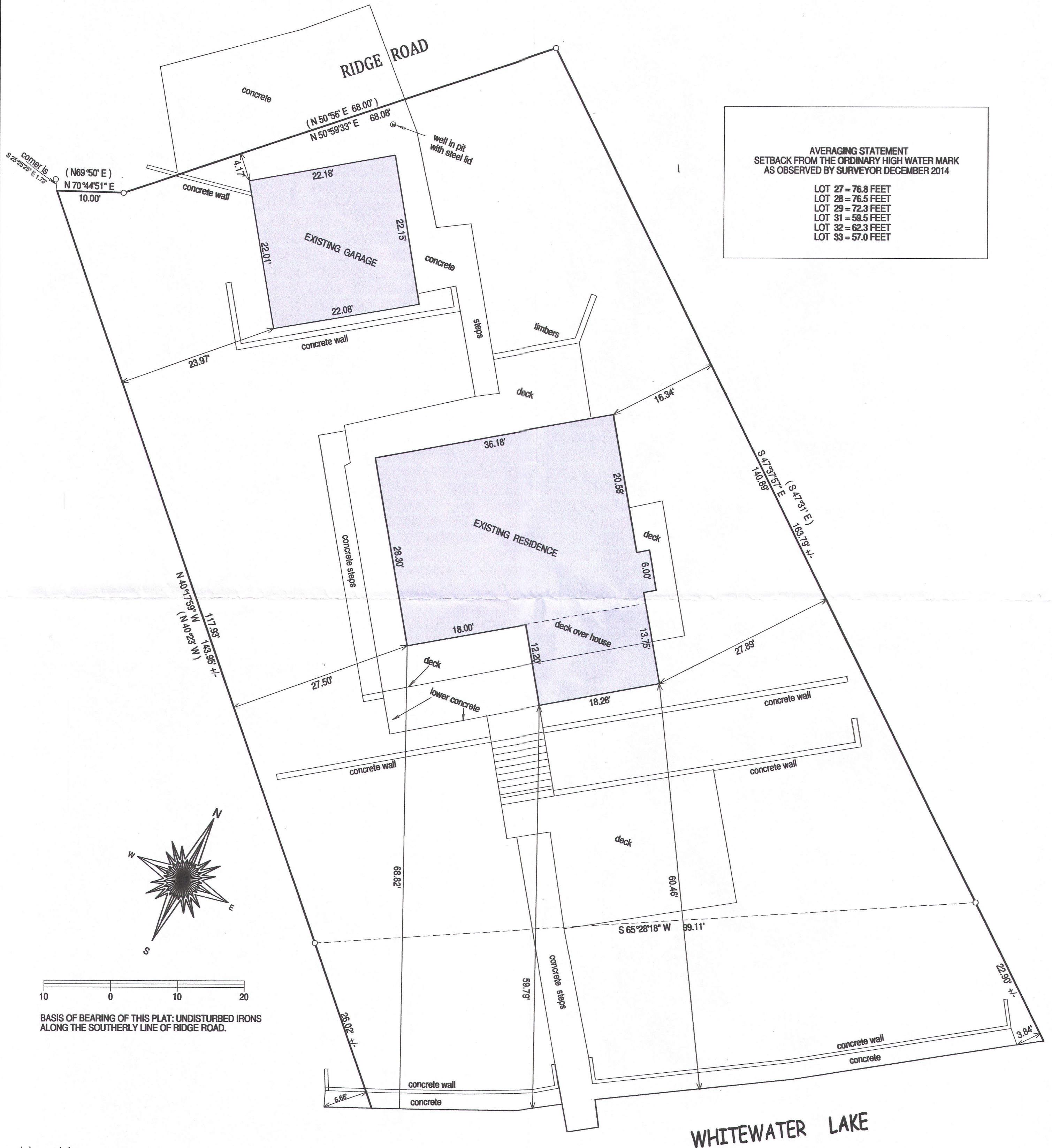

- () = recorded as
- = found iron bar
- = found iron pipe
- = set iron pipe
- = set iron bar

SCALE 1" = 10'

JOB # 12-78

TAX ID # DMH 00030

"I hereby certify that I have surveyed the above described property and that the above map is a true representation of its exterior boundaries and shows the size and location of all visible structures, apparent easements and encroachments if any." This survey is made for the present owners of the property, and those who purchase, mortgage, or guarantee the title thereto, within one year from the date hereof.

DATED THIS 22ND DAY OF DECEMBER, 2014.

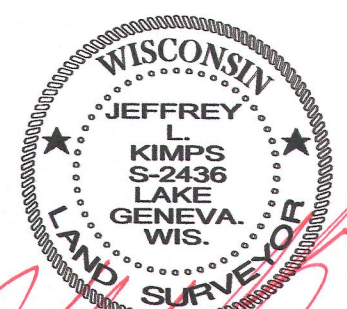
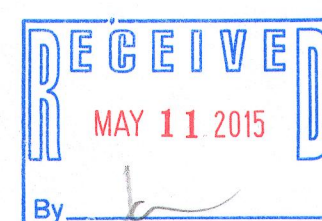

JEFFREY L. KIMPS S-2436
Wisconsin Registered Land Surveyor
(original if signed in red)

dmh-30 415-1348