

**LAND-MARK SURVEYING**  
**Mark L. Miritz**

Wisconsin Professional Land Surveyor S-2582

N9330 Knuteson Drive  
Whitewater, WI 53190  
Phone: (262) 495-3284  
MARK.MIRITZ@  
LAND-MARKSURVEYING.COM

**PLAT OF SURVEY**

**THE SOUTHERLY LINE OF LOT 5, BLOCK 2,  
MINNIESKA SUBDIVISION, LOCATED IN  
TOWN 4 NORTH, RANGE 15 EAST, WHITEWATER  
TOWNSHIP, WALWORTH COUNTY, WISCONSIN.**

OWNER: MICHAEL D. LEVON TRUST

SITE ADDRESS:  
N7519 E. LAKESHORE DR.  
WHITEWATER, WI 53190

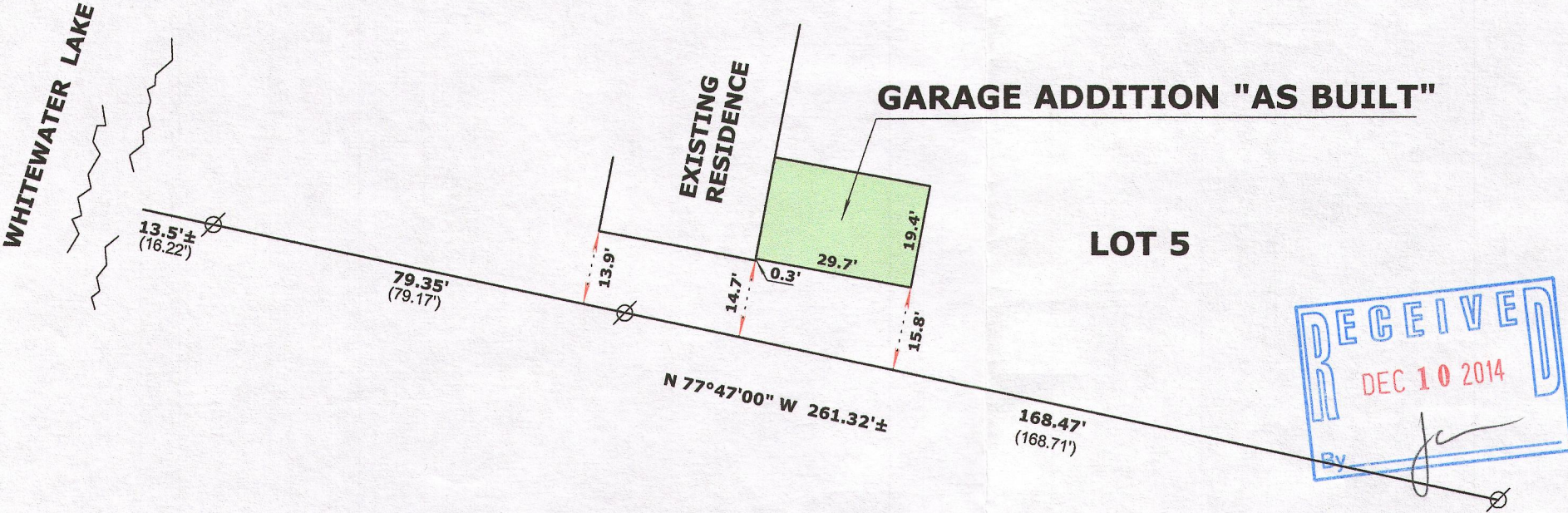
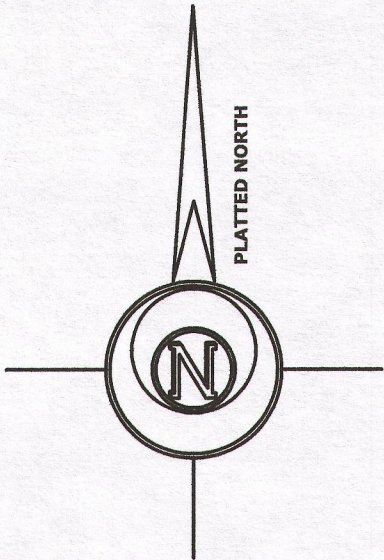

**LEGEND**

- ⊗ FOUND IRON PIPE
- ( x x ) RECORDED AS DIMENSION

SCALE: 1 INCH = 30 FEET

"I hereby certify that the above described property has been surveyed by me or under my direction in full compliance with the owner's/agent's instructions and Chapter A-E 7 of the Wisconsin Administrative Code "Minimum Standards for property surveys"; that the above map is correct to the best of my knowledge and belief."



*Mark L. Miritz*  
**MARK L. MIRITZ**  
**WISCONSIN PROFESSIONAL**  
**LAND SURVEYOR S-2582**

DATE: OCT. 15, 2014 JOB NO. 14.1009