

**LAND-MARK SURVEYING**  
**Mark L. Miritz**  
Wisconsin Registered Land Surveyor S-2582

N9330 Knuteson Drive  
Whitewater, WI 53190  
Phone: (262) 495-3284  
FAX : (262) 495-8421  
LAND-MARKSURVEYING.COM

**PLAT OF SURVEY**

LOT 12, BLOCK 2, LUDTKE SUBDIVISION, LOCATED IN THE SOUTHWEST 1/4 OF SECTION 26, AND THE SOUTHEAST 1/4 OF SECTION 27, AND THE NORTHWEST 1/4 OF THE NORTHEAST 1/4 AND THE NORTHEAST 1/4 OF THE NORTHEAST 1/4 OF SECTION 34, ALL IN TOWN 4 NORTH, RANGE 15 EAST, WHITEWATER TOWNSHIP, WALWORTH COUNTY, WISCONSIN.

ORDERED BY: ATTORNEY MARK OLM  
OLM & ASSOCIATES  
522 WEST MAIN STREET  
WHITEWATER, WI 53190

SITE ADDRESS:  
W8080 BAYVIEW DRIVE  
WHITEWATER, WI 53190

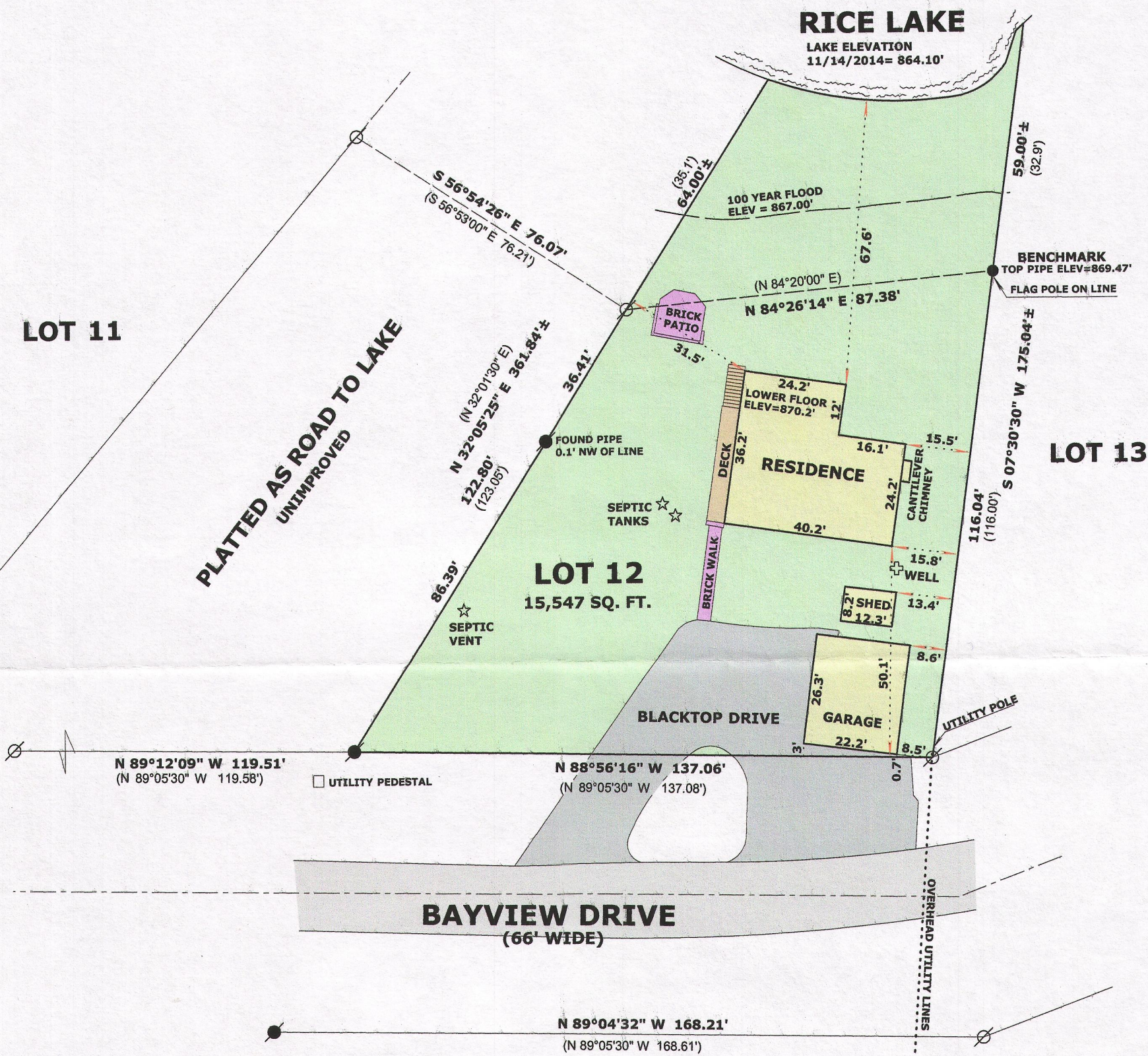

**LEGEND**

- FOUND IRON PIPE 2"
- FOUND IRON PIPE 1 1/2"
- FOUND IRON PIPE 1 1/4"
- ( x x ) RECORDED AS DIMENSION

VERICAL DATUM (NAVD 88)  
THE SE CORNER OF SECTION  
27-4-15 WAS ASSUMED 882.77'



SCALE: 1 INCH = 30 FEET

"I hereby certify that the above described property has been surveyed by me or under my direction and that the above map is a true representation thereof and shows the size and location of the property, its exterior boundaries, the location of all visible structures and dimensions of all principal buildings thereon, boundary fences, apparent easements, roadways and visible encroachments, if any."  
"This survey is made for the use of the present owners of the property, and also those who purchase, mortgage, or guarantee the title thereto within one year from date hereof."

MARK L. MIRITZ  
WISCONSIN REGISTERED  
LAND SURVEYOR S-2582

DATE: NOV. 15, 2014 JOB NO. 14.1103

dL8-15

415-1335