

LAND-MARK SURVEYING

Mark L. Miritz

Wisconsin Registered Land Surveyor S-2582

N9330 Knuteson Drive
Whitewater, WI 53190
Phone: (262) 495-3284
MARKMIRITZ@
LAND-MARKSURVEYING.COM

PLAT OF SURVEY

LOTS 5, 6 AND 13, OF STEWART RIDGE SUBDIVISION,
LOCATED IN SOUTHWEST 1/4 OF SECTION 35, TOWN
4 NORTH, RANGE 15 EAST, WHITEWATER TOWNSHIP,
WALWORTH COUNTY, WISCONSIN

PROPOSED LOT LINE ADJUSTMENT FROM LOT 6 TO LOT 13

A PORTION OF LOTS 6 OF STEWART RIDGE SUBDIVISION,
LOCATED IN SOUTHWEST 1/4 OF SECTION 35, TOWN
4 NORTH, RANGE 15 EAST, WHITEWATER TOWNSHIP,
WALWORTH COUNTY, WISCONSIN DESCRIBED AS FOLLOWS:
BEGINNING AT THE SOUTHEAST CORNER OF SAID LOT 6;
THENCE N 57°29'52" W 50.00 FEET ALONG THE SOUTH-
WESTERLY LINE OF SAID LOT 6; THENCE N 38°28'38" E 55.38
FEET; THENCE S 51°14'46" E 50.00 FEET TO THE NORTHWEST
CORNER OF LOT 13 OF STEWART RIDGE SUBDIVISION; THENCE
S 38°46'14" W ALONG THE NORTHWESTERLY LINE OF SAID LOT
13, 49.87 FEET TO THE POINT OF BEGINNING, AND CONTAINING
2,625 SQUARE FEET OR 0.0603 ACRE(S) OF LAND, MORE OR LESS.

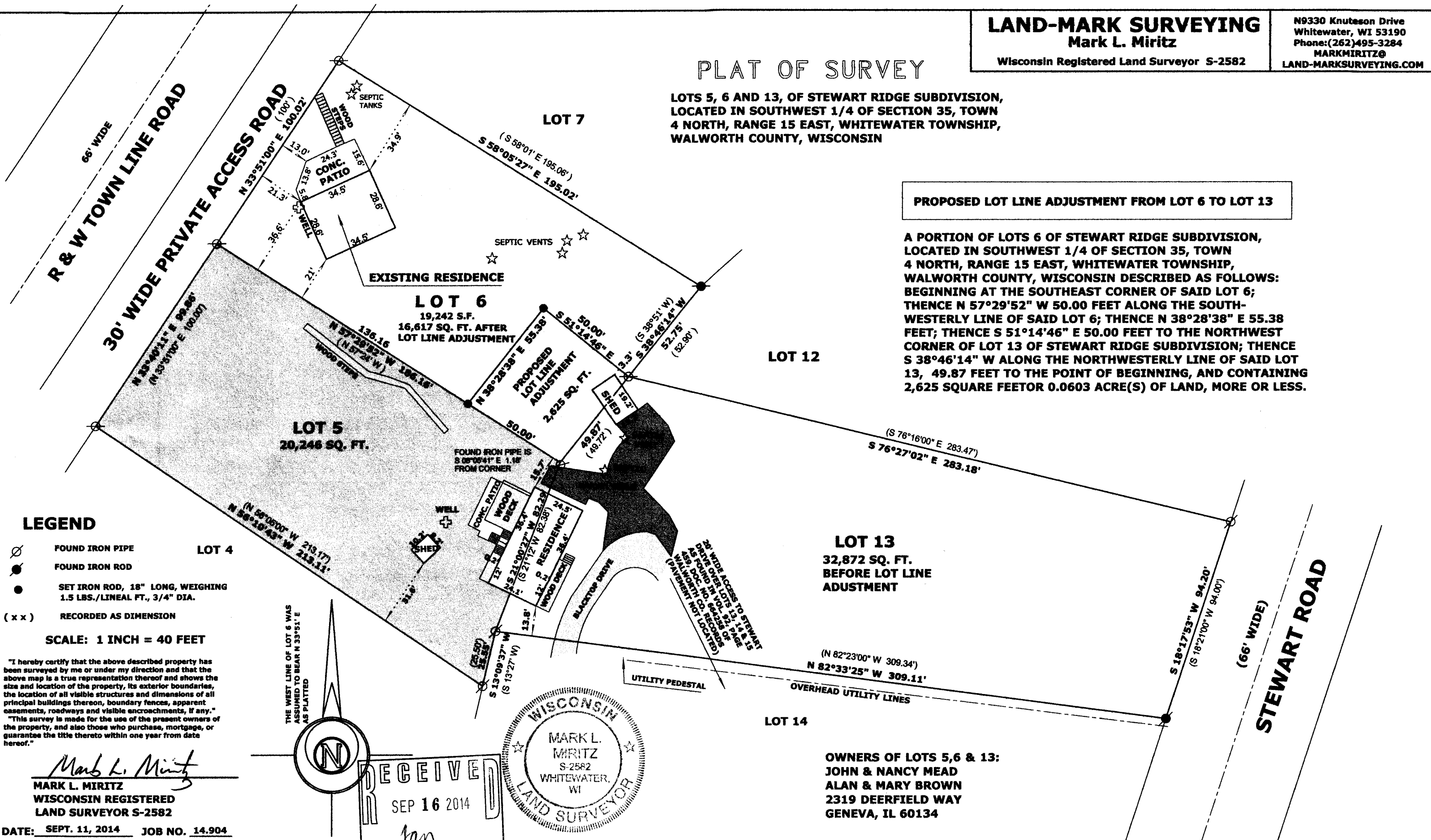

d8R-6
d8R-5
d8R-13

415-1328