

JUN 24 2014

6/24/2014 X:\Projects\8766\DCAD\PERMIT2014

# PLAT OF SURVEY

LOT 1 CERTIFIED SURVEY MAP 4501  
REC AS DOC. 876441

LOCATED IN THE MSE 1/4 OF THE NW 1/4 AND  
THE SW 1/4 OF THE NE 1/4 SECTION 32  
TOWN 4 NORTH, RANGE 15 EAST  
WALWORTH COUNTY, WISCONSIN

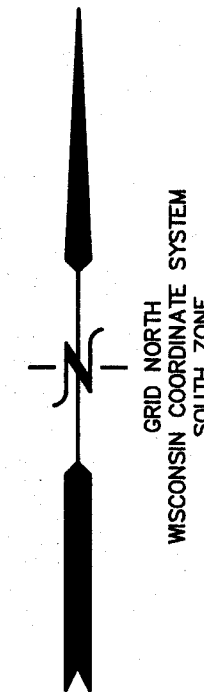
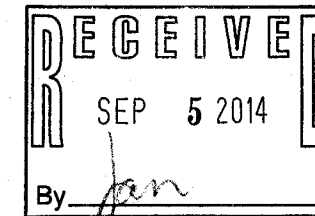

NOTE: COPIES OF THIS MAP TO WHICH THE FOLLOWING CERTIFICATE  
WILL APPLY SHOW THE SURVEYOR'S ORIGINAL SEAL AND SIGNATURE  
IN RED INK. COPIES BY ANY OTHER MEANS MAY HAVE ALTERATIONS  
WHICH DO NOT REPRESENT THE SURVEYOR'S WORK PRODUCT.

I HEREBY CERTIFY THAT THE ABOVE DESCRIBED PROPERTY HAS BEEN  
SURVEYED UNDER MY DIRECTION AND THAT THE ABOVE MAP IS A TRUE  
REPRESENTATION THEREOF AND SHOWS THE SIZE AND LOCATION OF  
THE PROPERTY AND ITS EXTERIOR BOUNDARIES. THIS SURVEY IS  
MADE FOR THE USE OF THE PRESENT OWNERS OF THE PROPERTY, AND  
ALSO THOSE WHO PURCHASE, MORTGAGE, OR GUARANTEE THE TITLE  
THERETO WITHIN ONE YEAR FROM THE DATE HEREOF.

DATED: APRIL 25, 2014

REVISED 06-24-2014  
TO SHOW SIZE & LOCATION OF  
AS BUILT FOUNDATION

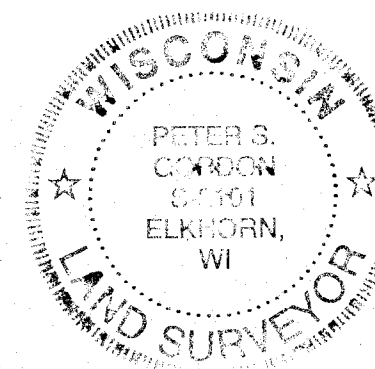

*Peter S. Gordon*  
PETER S. GORDON "R.L.S. 2101"

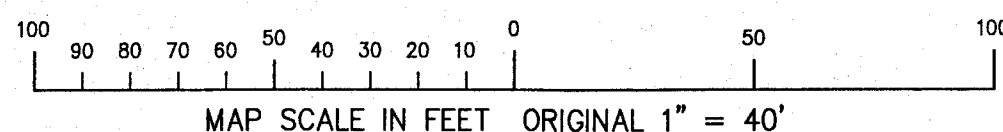
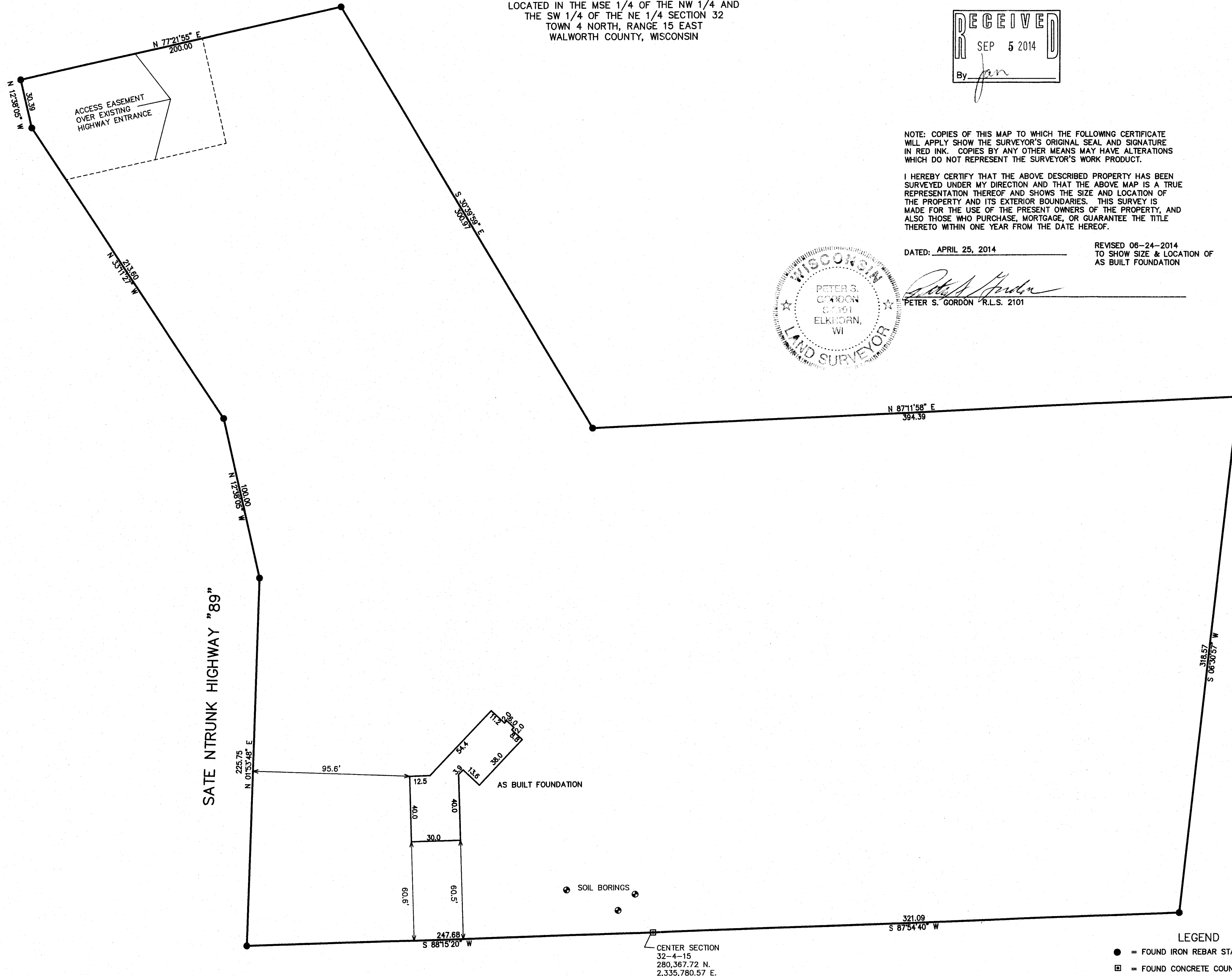

- LEGEND
- = FOUND IRON REBAR STAKE
  - = FOUND CONCRETE COUNTY MONUMENT
  - (XXX) = RECORDED AS



WORK ORDERED BY:  
JAMES FRODL  
N7665 STATE ROAD 89  
WHITEWATER, WI. 53190

FARRIS, HANSEN & ASSOCIATES, INC.  
ENGINEERING - ARCHITECTURE - SURVEYING  
7 RIDGWAY COURT P.O. BOX 437  
ELKHORN, WISCONSIN 53121  
OFFICE: (262) 723-2098 FAX: (262) 723-5886

## REVISIONS

PROJECT NO.  
8766  
DATE:  
04-25-2014  
SHEET NO.  
1 OF 1

LA4501-1 415-1324