

LAND-MARK SURVEYING
Mark L. Miritz
Wisconsin Registered Land Surveyor S-2582

N9330 Knuteson Drive
Whitewater, WI 53190
Phone: (262) 495-3284
MARKMIRITZ@
LAND-MARKSURVEYING.COM

PLAT OF SURVEY

LOT 1 OF CERTIFIED SURVEY MAP NO. 4477 AS RECORDED IN VOLUME 29.
PAGE 134 OF WALWORTH COUNTY CERTIFIED SURVEYS, LOCATED IN PART
OF THE SOUTHWEST 1/4 OF THE NORTHWEST 1/4 OF SECTION 20, TOWN 4
NORTH, RANGE 15 EAST, WHITEWATER TOWNSHIP, WALWORTH
COUNTY, WISCONSIN

OWNER: KATHRYN K. RAUFMAN
332 N. JEFFERSON STREET
WHITEWATER, WI 53190

EXISTING RESIDENCE UNDER CONSTRUCTION DETAIL

SCALE: 1 INCH = 30 FEET

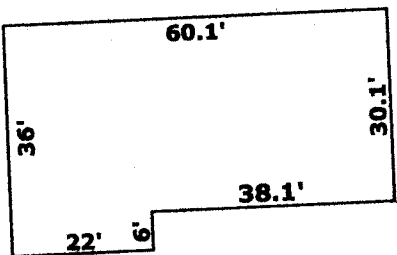

BENCHMARK
TOP OF SET IRON ROD
ELEVATION = 845.00'

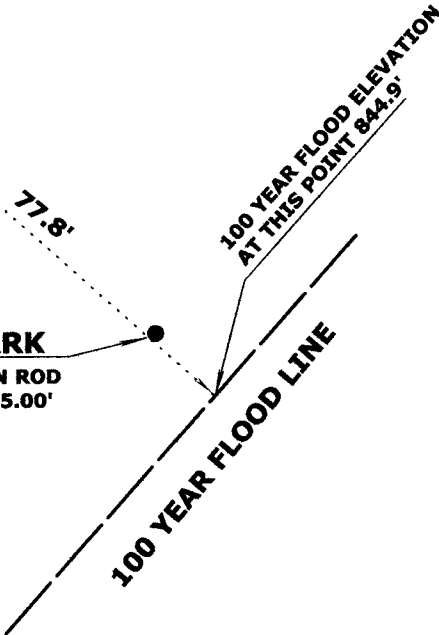

EXISTING GRAVEL DRIVE
BENCHMARK
60 PENNY NAIL SIDE OF
UTILITY POLE- ELEV=854.05'

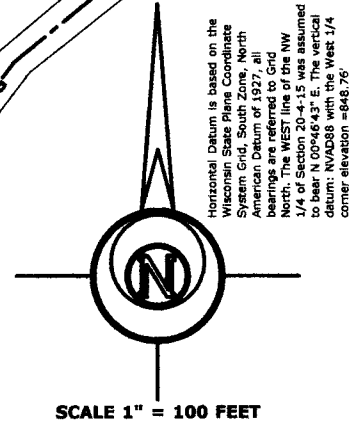
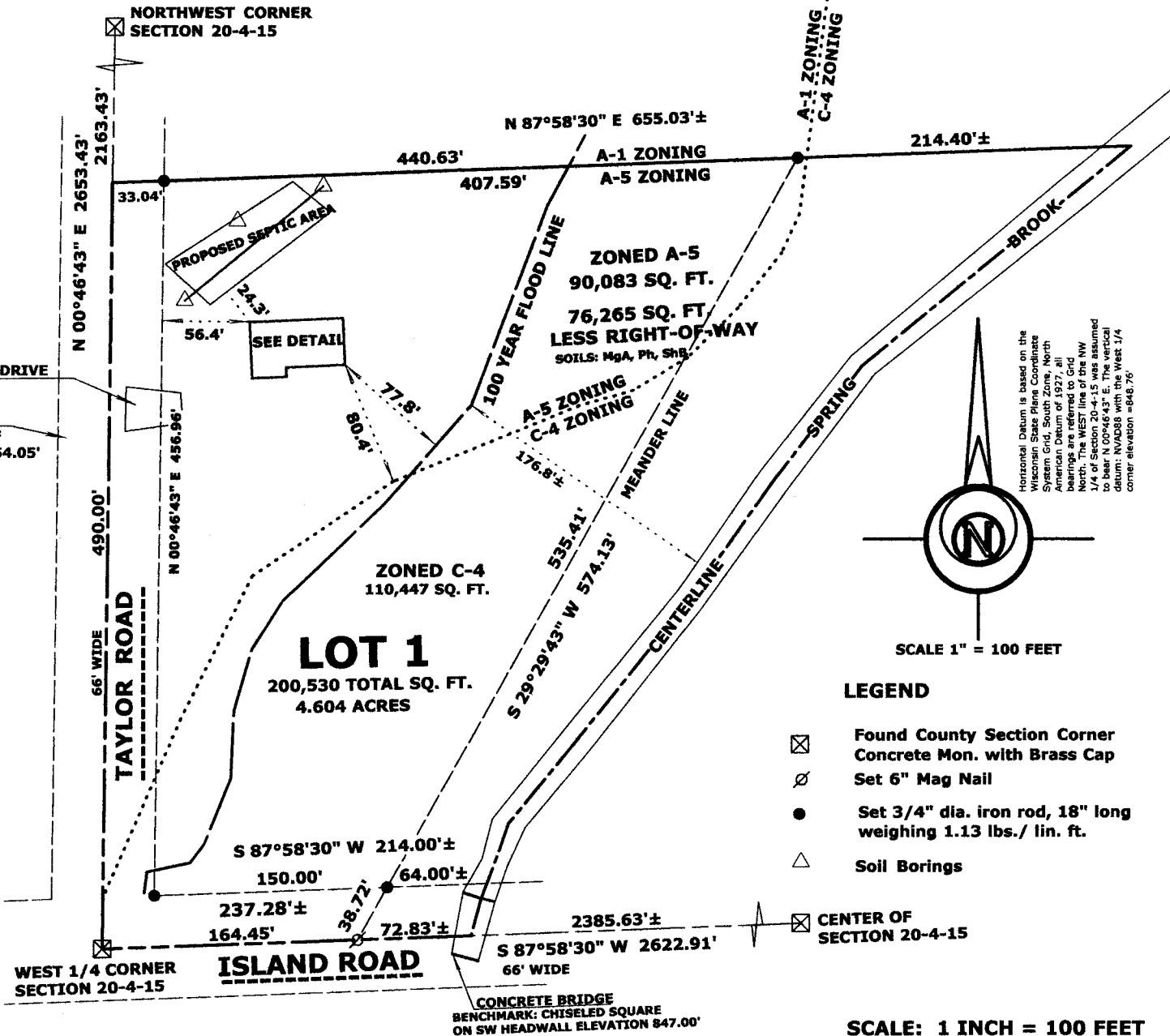

LEGEND

- Found County Section Corner Concrete Mon. with Brass Cap Set 6" Mag Nail
- Set 3/4" dia. iron rod, 18" long weighing 1.13 lbs./ lin. ft.
- Soil Borings

SCALE: 1 INCH = 100 FEET

SURVEYOR'S NOTES:
THE 100 YEAR FLOOD PROFILE LINE FOR SPRING BROOK WAS COMPUTED FROM INFORMATION ON FEMA FIRM MAP NO. 55127C0017D DATED OCT. 2, 2009
THE A-1/C-4 ZONING LINE WAS DIGITIZED FROM WALWORTH COUNTY INTERACTIVE MAPPING

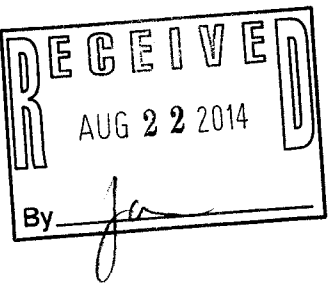

REVISED JULY 25, 2014
TO SHOW RESIDENCE
"AS BUILT"

"I hereby certify that the above described property has been surveyed by me or under my direction and that the above map is a true representation thereof and shows the size and location of the property, its exterior boundaries, the location of all visible structures and dimensions of all principal buildings thereon, boundary fences, apparent easements, roadways and visible encroachments, if any."
"This survey is made for the use of the present owners of the property, and also those who purchase, mortgage, or guarantee the title thereto within one year from date hereof."

Mark L. Miritz
MARK L. MIRITZ
WISCONSIN REGISTERED
LAND SURVEYOR S-2582

DATE: MAY 20, 2014 JOB NO. 12.408

da4477-1 415-1322