

LAND-MARK SURVEYING

Mark L. Miritz

Wisconsin Registered Land Surveyor S-2582

N9330 Knuteson Drive
Whitewater, WI 53190
Phone: (262) 495-3284
MARKMIRITZ@
LAND-MARKSURVEYING.COM

PLAT OF SURVEY

LOT 1 OF CERTIFIED SURVEY MAP NO. 4477 AS RECORDED IN VOLUME 29.
PAGE 134 OF WALWORTH COUNTY CERTIFIED SURVEYS, LOCATED IN PART
OF THE SOUTHWEST 1/4 OF THE NORTHWEST 1/4 OF SECTION 20, TOWN 4
NORTH, RANGE 15 EAST, WHITEWATER TOWNSHIP, WALWORTH
COUNTY, WISCONSIN

OWNER: KATHRYN K. RAUFMAN
332 N. JEFFERSON STREET
WHITEWATER, WI 53190

PROPOSED RESIDENCE DETAIL

SCALE: 1 INCH = 30 FEET

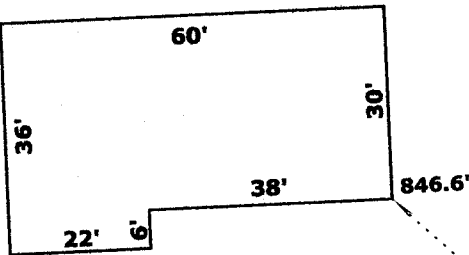

BENCHMARK
TOP OF SET IRON ROD
ELEVATION = 845.00'

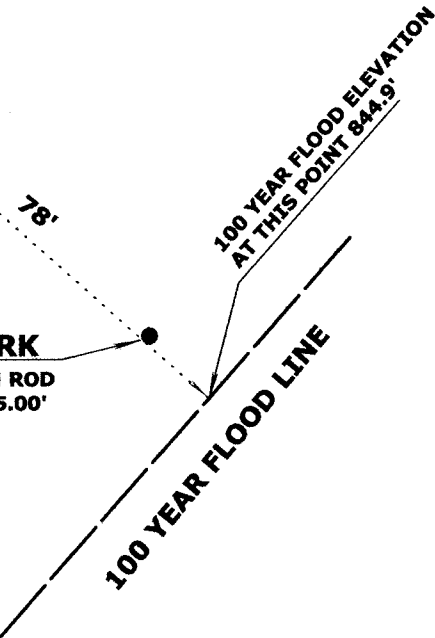

EXISTING GRAVEL DRIVE
BENCHMARK
60 PENNY NAIL SIDE OF
UTILITY POLE- ELEV=854.05'

SURVEYOR'S NOTES:

THE 100 YEAR FLOOD PROFILE LINE
FOR SPRING BROOK WAS COMPUTED
FROM INFORMATION ON FEMA FIRM
MAP NO. 55127C0017D
DATED OCT. 2, 2009

THE A-1/C-4 ZONING LINE WAS DIGITIZED
FROM WALWORTH COUNTY INTERACTIVE
MAPPING

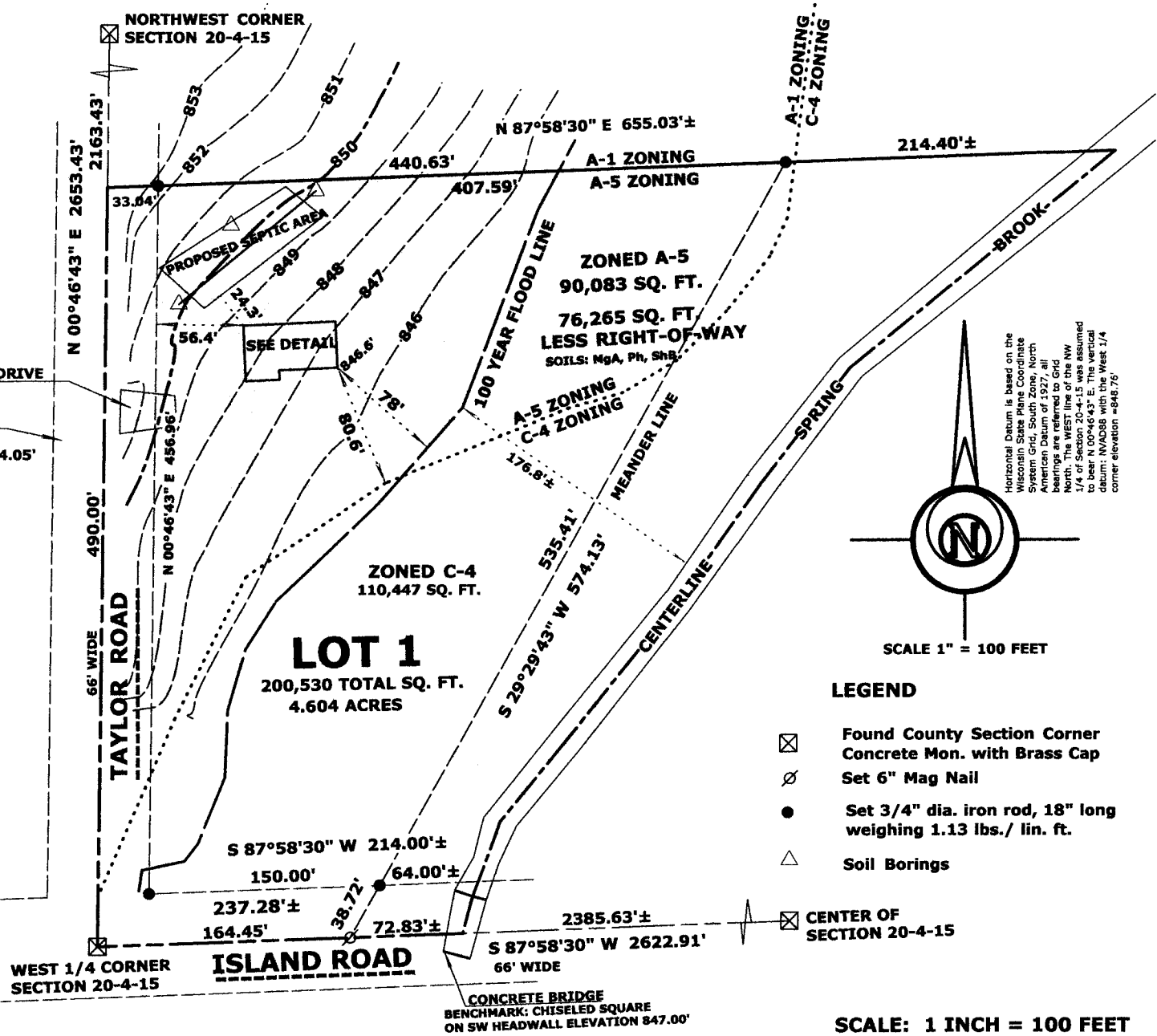

LEGEND

- Found County Section Corner
Concrete Mon. with Brass Cap
- Set 6" Mag Nail
- Set 3/4" dia. iron rod, 18" long
weighing 1.13 lbs./ lin. ft.
- Soil Borings

SCALE: 1 INCH = 100 FEET

"I hereby certify that the above described property has
been surveyed by me or under my direction and that the
above map is a true representation thereof and shows the
size and location of the property, its exterior boundaries,
the location of all visible structures and dimensions of all
principal buildings thereon, boundary fences, apparent
easements, roadways and visible encroachments, if any."
"This survey is made for the use of the present owners of
the property, and also those who purchase, mortgage, or
guarantee the title thereto within one year from date
hereof."

Mark L. Miritz
MARK L. MIRITZ
WISCONSIN REGISTERED
LAND SURVEYOR S-2582

DATE: MAY 20, 2014 JOB NO. 12.408

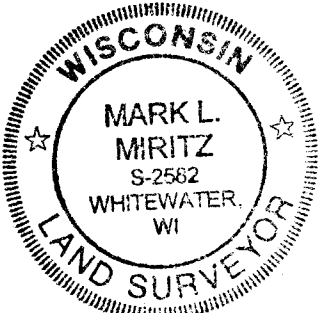
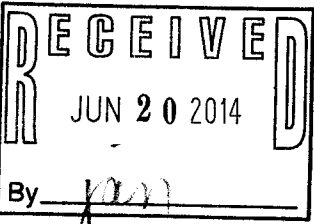

4A4477-1 415-1318