

**LAND-MARK SURVEYING**  
Mark L. Miritz  
Wisconsin Registered Land Surveyor S-2582

N9336 Knuteson Drive  
Whitewater, WI 53190  
Phone: (262) 495-3284  
FAX: (262) 495-8421  
LAND-MARKSURVEYING.COM

**PLAT OF SURVEY**

LOT 14, BLOCK 4, MORaine HEIGHTS, LOCATED IN THE SW 1/4 OF THE SE 1/4 SECTION 26, AND THE SE 1/4 OF THE SW 1/4 SECTION 26, AND THE NW 1/4 SECTION 35 AND THE NE 1/4 SECTION 35, AND THE SW 1/4 SECTION 35, TOWN 4 NORTH, RANGE 15 EAST, TOWN OF WHITEWATER, WALWORTH COUNTY, WISCONSIN.

OWNERS: CHARLES W. SHIFLEY  
BARBARA J. SHIFLEY  
211 DIERKS DRIVE  
WESTERN SPRINGS, IL 60558  
  
SITE ADDRESS: N7467 RIDGE ROAD, WHITEWATER

SEE GARAGE ENCROACHMENT  
AGREEMENT WITH THE TOWN  
OF WHITEWATER-DOCUMENT  
NO. 627319

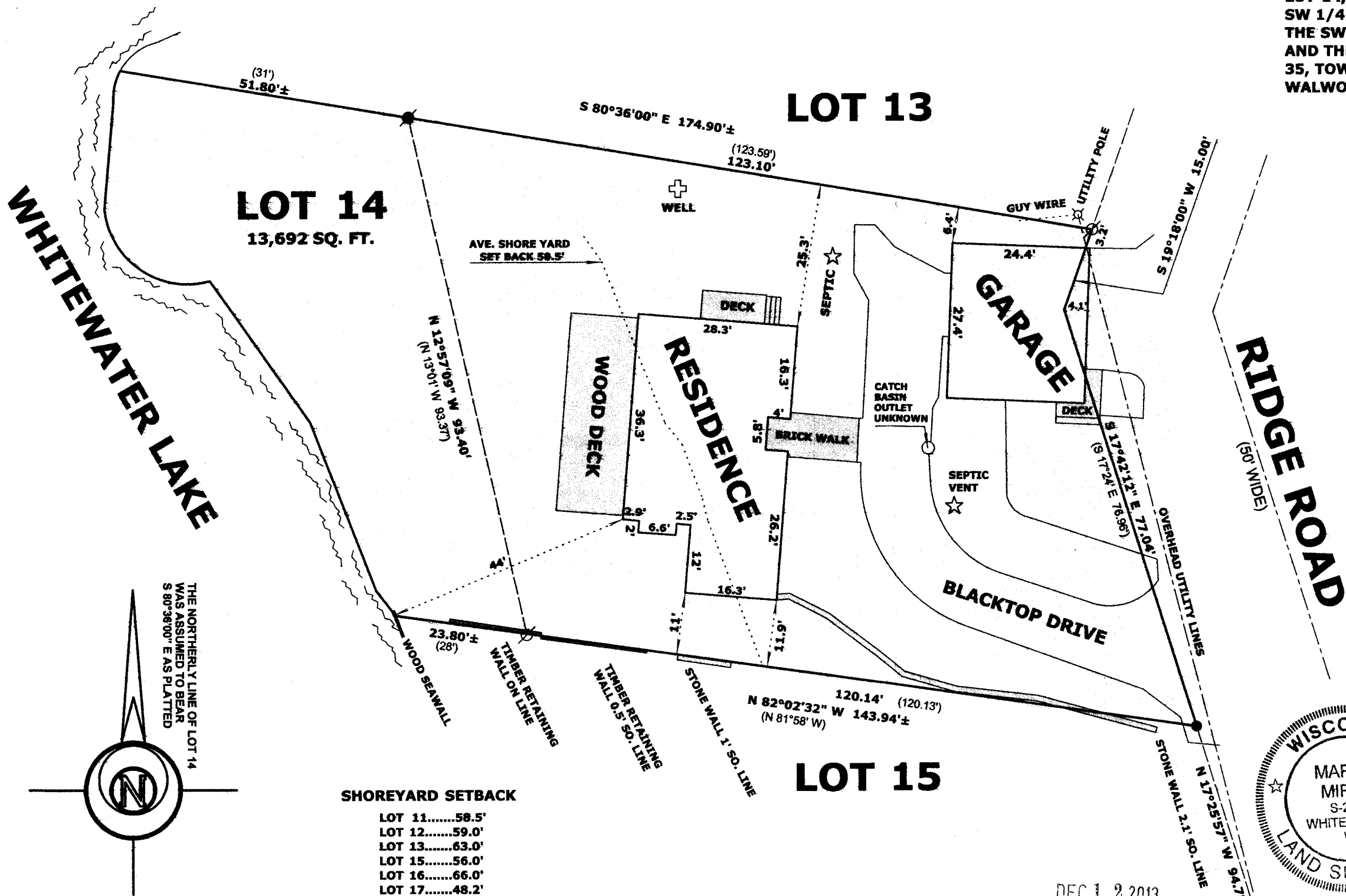

- LEGEND**
- FOUND IRON PIPE 1.25"
  - FOUND IRON PIPE 1.5"
  - FOUND P.K. NAIL
  - RECORDED AS DIMENSION

SCALE: 1 INCH = 20 FEET

"I hereby certify that the above described property has been surveyed by me or under my direction and that the above map is a true representation thereof and shows the size and location of the property, its exterior boundaries, the location of all visible structures and dimensions of all principal buildings thereon, boundary fences, apparent easements, roadways and visible encroachments, if any."  
"This survey is made for the use of the present owners of the property, and also those who purchase, mortgage, or guarantee the title thereto within one year from date hereof."

*Mark L. Miritz*  
MARK L. MIRITZ  
WISCONSIN REGISTERED  
LAND SURVEYOR S-2582

DATE: OCT. 12, 2013 JOB NO. 13.1003



DEC 1 2 2013

dmH -97

415-1305