

LAND-MARK SURVEYING
Mark L. Miritz
 Wisconsin Registered Land Surveyor S-2582

N9330 Knuteson Drive
 Whitewater, WI 53190
 Phone: (262) 495-3284
 MARKMIRITZ@
 LAND-MARKSURVEYING.COM

PLAT OF SURVEY

**LOT 2, BREIDSAN HILL, A SUBDIVISION BEING A REDIVISION OF LOT 1
 CERTIFIED SURVEY MAP NO. 1871, LOCATED IN THE NORTHWEST 1/4 OF
 SECTION 6, TOWN 4 NORTH, RANGE 15 EAST, WALWORTH COUNTY,
 WISCONSIN.**

ORDERED BY:
JOHN TANIS
TANIS CONSTRUCTION
414 NEWCOMB STREET
WHITEWATER, WI 53190

SITE ADDRESS:
N9637 OLD HWY 12
WHITEWATER, WI 53190

50' WIDE INGRESS & EGRESS
 EASEMENT-VOL. 671, PAGE
 3566, DOC. #443771 OF
 WALWORTH CO. RECORDS

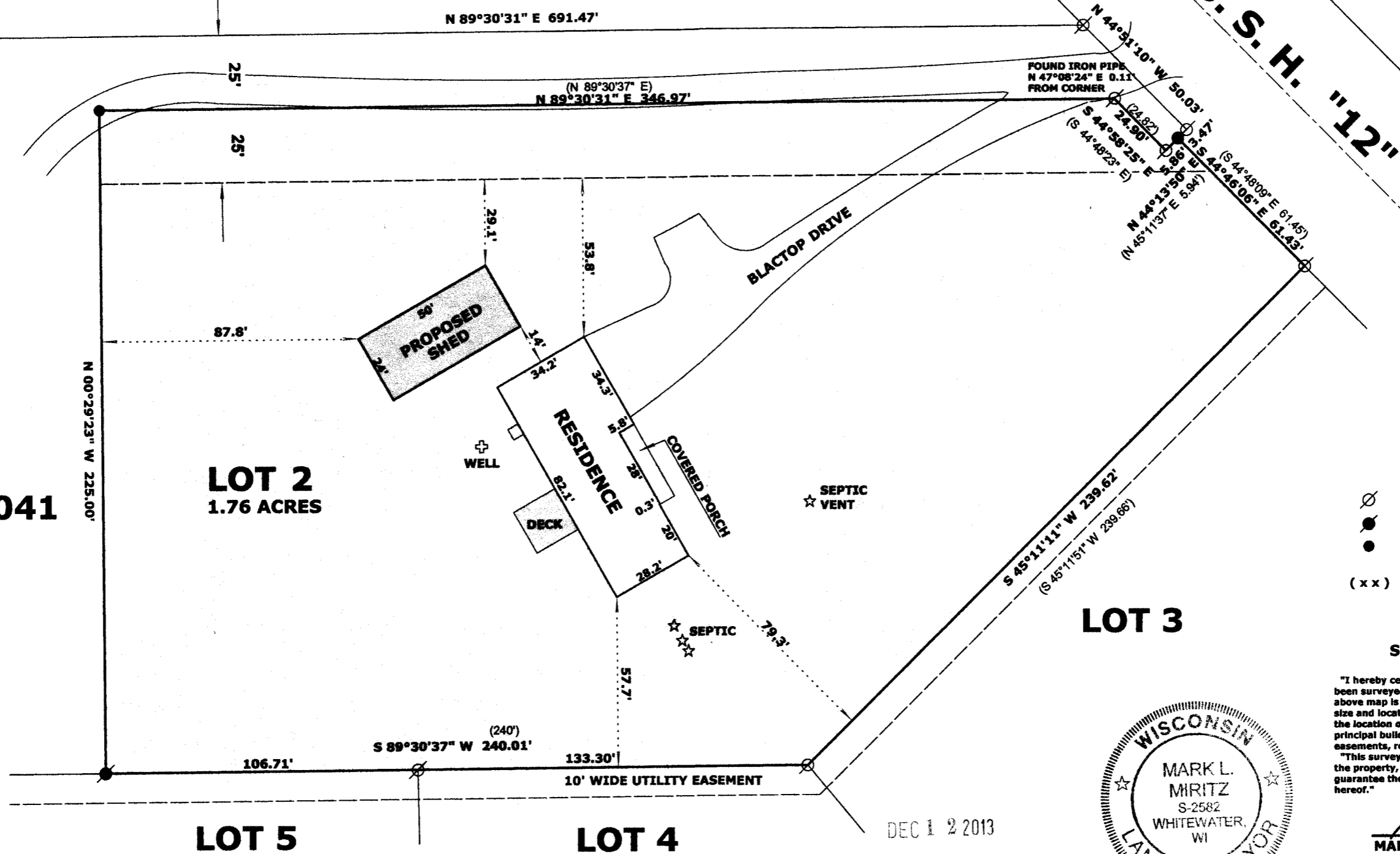

LOT 2
C.S.M. NO. 4041

LOT 2
1.76 ACRES

LOT 3

LOT 5

LOT 4

LEGEND

- FOUND IRON PIPE 1.25"
- FOUND IRON PIPE 2"
- SET P.K. NAIL
- RECORDED AS DIMENSION

SCALE: 1 INCH = 40 FEET

"I hereby certify that the above described property has been surveyed by me or under my direction and that the above map is a true representation thereof and shows the size and location of the property, its exterior boundaries, the location of all visible structures and dimensions of all principal buildings thereon, boundary fences, apparent easements, roadways and visible encroachments, if any."
 "This survey is made for the use of the present owners of the property, and also those who purchase, mortgage, or guarantee the title thereto within one year from date hereof."



Mark L. Miritz
MARK L. MIRITZ
WISCONSIN REGISTERED
LAND SURVEYOR S-2582

DATE: OCT. 31, 2013 JOB NO. 13.1012

dBR -2

415-1304