

Property Exhibit

of

Lots 1 & 1A in Block 1 of Chapel Hills Subdivision,

located in the Southeast 1/4 of Section 34, Town 4 North, Range 15 East, Town of Whitewater, Walworth County, Wisconsin.

Surveyed for: **Keith Hochhalter**
1515 Galloway Drive
Inverness, Illinois 60010

**Whitewater
Lake**

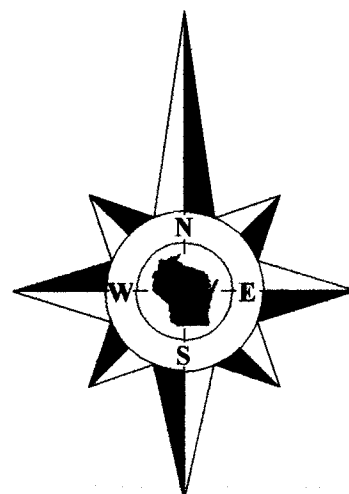

Bearings reference to the plat of
Chapel Hills Subdivision.

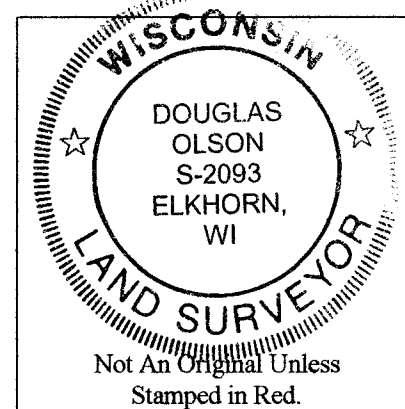

Notes:

- 1) This Property Exhibit is not an original unless signed and sealed in red ink.
- 2) This exhibit is subject to Wisconsin lien laws. This Property Exhibit is the notice of intent to file lien. Lien waiver required.

Copyright 2013 by Jensen & Olson Land Surveying, LLC.

All rights reserved. No part of this survey plat may be reproduced or transmitted in any form by any means - graphic, electronic, or mechanical, including photocopying, tracing, or information storage and retrieval systems - without permission in writing from Douglas G. Olson, Jensen & Olson Land Surveying, LLC.

I, Douglas G. Olson, Wisconsin Registered Land Surveyor, do hereby certify that this survey was performed by me, or under my direction in full compliance with the owner's/agent's instructions and Chapter A-E 7 of the Wisconsin Administrative Code "Minimum Standards for Property Surveys"; and that this map is an accurate representation thereof to the best of my knowledge and belief.

Douglas G. Olson
Wisconsin Registered Land Surveyor - 2093

Townline Road
(66' Wide)

**Tax Parcel
DCH 00001**
Approx. 0.9 Acre
Approx. 41,200 Sq.Ft.

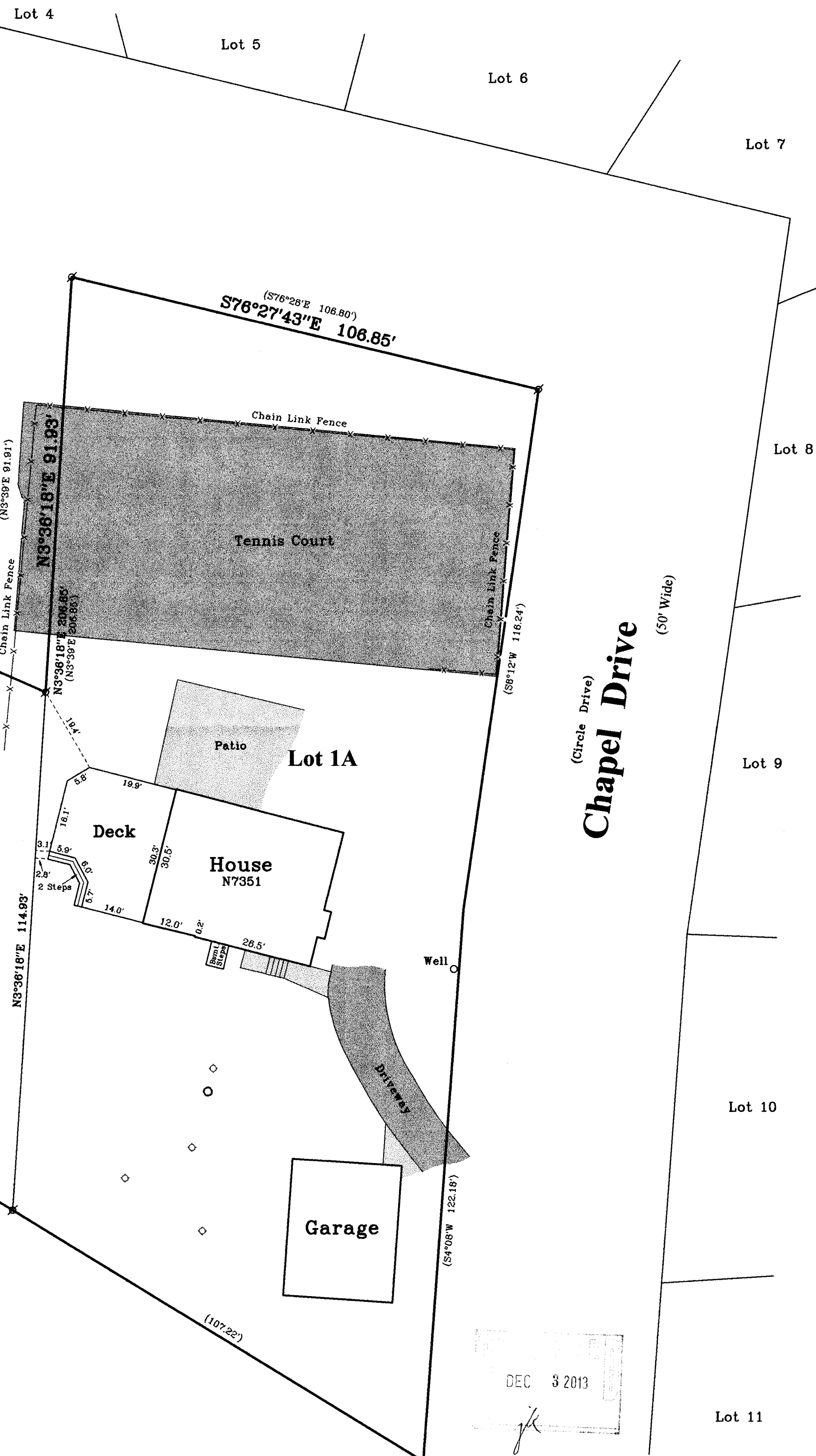

Survey Date: May 13, 2013.
Revisions: No. 1 - As-Built Deck

Scale in Feet
1" = 20'
0' 10' 20' 40'

Jensen & Olson Land Surveying, LLC
45 South Wisconsin Street * P.O. Box 322 * Elkhorn, Wisconsin. 53121
Telephone: (262) 723-3434 * Facsimile: (262) 723-8044
Email: jensen.olson@elknet.net

Legend
Found Iron Pipe
Found Stake by others
Recorded Information
Concrete Cover
Septic Vent
Asphalt Surface
Concrete Surface

Sheet 1 of 1 Sheets
Drawing Name: dch15-201309-201309Exhibit.dwg
Job Reference Number
2013.039

2013.039

dch -1 415-1297