

PREPARED FOR:
LAKE GENEVA AREA REALTY
101 BROAD ST
LAKE GENEVA, WI

PLAT OF SURVEY

- OF -
LOT 12 OF SHERDA WOODS SUBDIVISION LOCATED
IN THE SOUTHWEST 1/4 OF SECTION 25, TOWN 4 NORTH,
RANGE 15 EAST, WALWORTH COUNTY, WISCONSIN.

PATHFINDER SURVEYING INC.
(formerly)
J.K. SURVEYING INC.
P.O BOX 322
LAKE GENEVA, WI. 53147
WWW.PATHFINDERSURVEYING.NET
262-248-8303

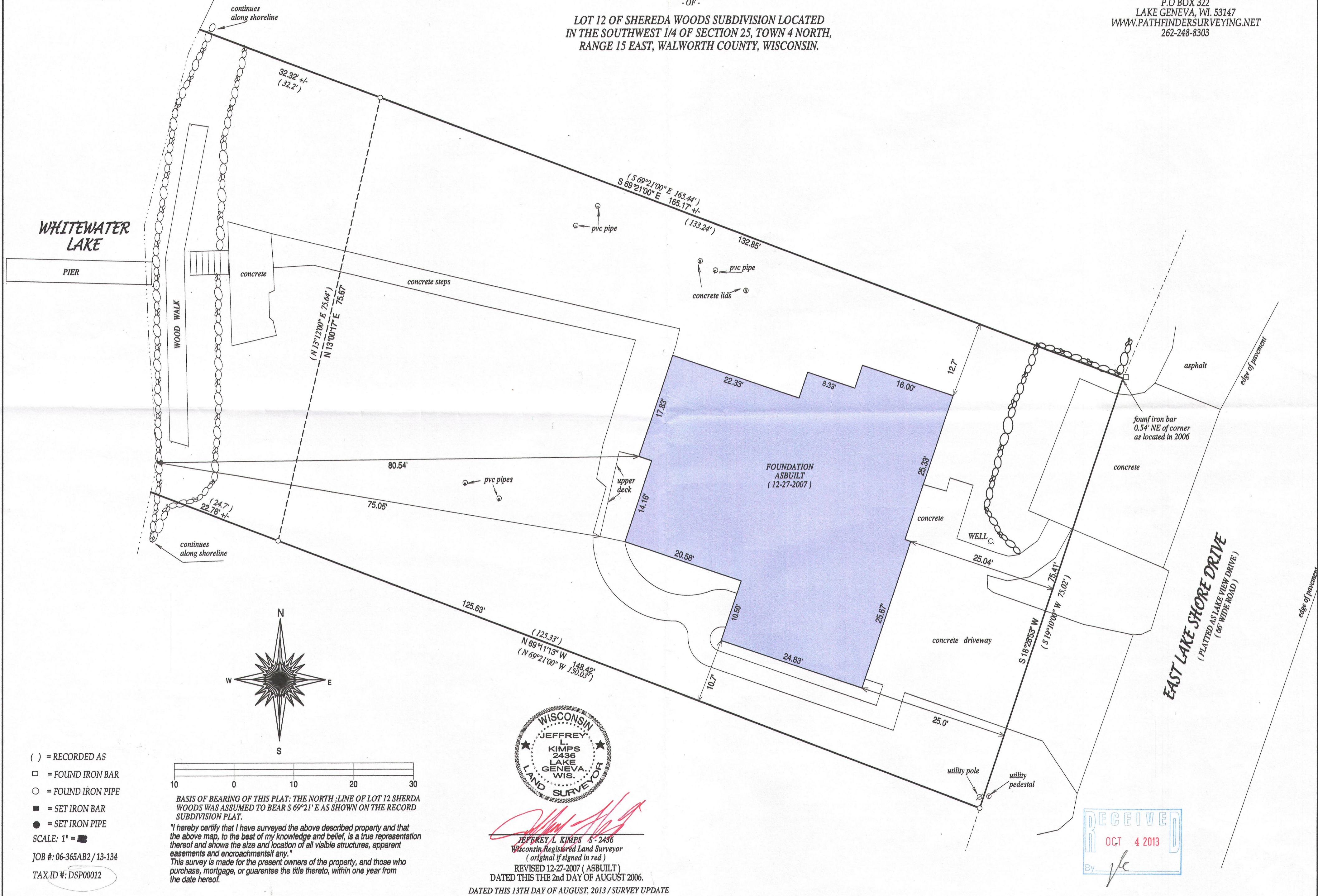

- () = RECORDED AS
 - = FOUND IRON BAR
 - = FOUND IRON PIPE
 - = SET IRON BAR
 - = SET IRON PIPE
- SCALE: 1" = 10'
- JOB #: 06-365AB2 / 13-134
- TAX ID #: DSP00012

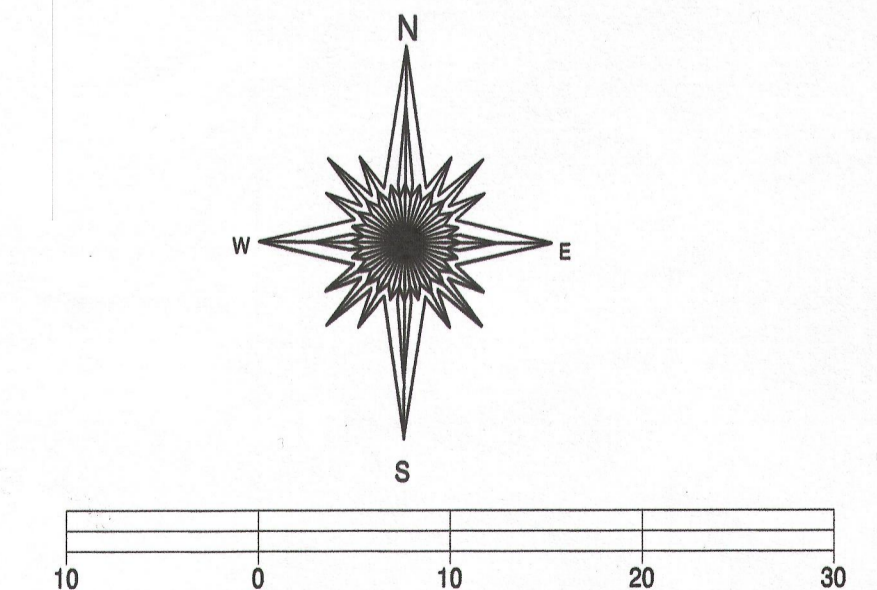

BASIS OF BEARING OF THIS PLAT: THE NORTH LINE OF LOT 12 SHERDA WOODS WAS ASSUMED TO BEAR S 69°21' E AS SHOWN ON THE RECORD SUBDIVISION PLAT.

"I hereby certify that I have surveyed the above described property and that the above map, to the best of my knowledge and belief, is a true representation thereof and shows the size and location of all visible structures, apparent easements and encroachments if any."

This survey is made for the present owners of the property, and those who purchase, mortgage, or guarantee the title thereto, within one year from the date hereof.

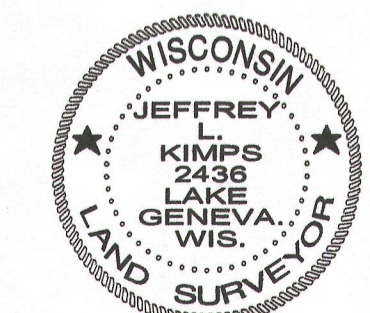

Jeffrey L. Kimps
JEFFREY L. KIMPS S-2436
Wisconsin Registered Land Surveyor
(original if signed in red)
REVISED 12-27-2007 (ASBUILT)
DATED THIS THE 2nd DAY OF AUGUST 2006.
DATED THIS 13TH DAY OF AUGUST, 2013 / SURVEY UPDATE

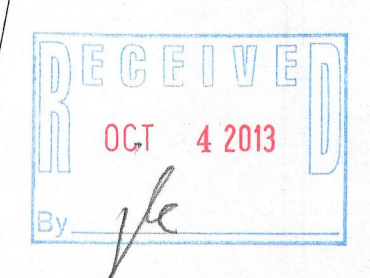

415-1294