

PLAT OF SURVEY
LOT 21, BLOCK 1, MORaine PARK SUBDIVISION

LOCATED IN THE SE 1/4 OF THE NE 1/4 SEC. 34
TOWN 4 NORTH, RANGE 15 EAST,
WALWORTH COUNTY, WISCONSIN

SURVEYOR'S NOTES

SHORE YARD SETBACK IS THE AVERAGE OF LOT 22 (71.9'), LOT 20 (45.8'), LOT 23 (60.4'), LOT 19 (69'), LOT 24 (43'), LOT 18 (68.6') AND LOT 17 (63')=60.2'; STREET YARD SETBACK IS 25'; SIDE YARD SETBACK IS 16% OF THE LOT WIDTH OF 75'=12'.

EXISTING RESIDENCE

LOT 22

NE LINE LOT 21 ASSIGNED
S 48°11'01" E

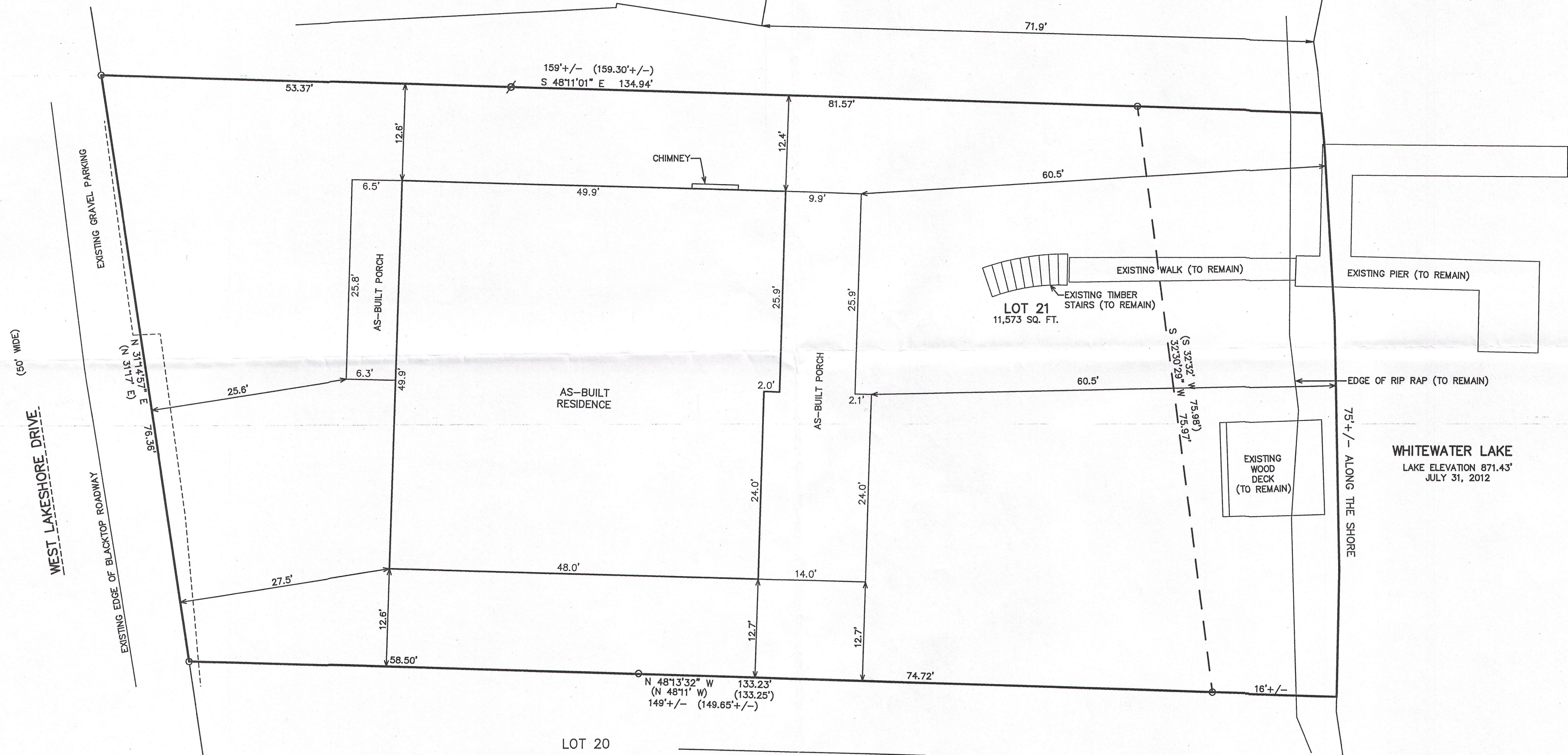

NOTE: COPIES OF THIS MAP TO WHICH THE FOLLOWING CERTIFICATE WILL APPLY SHOW THE SURVEYOR'S ORIGINAL SEAL AND SIGNATURE IN RED INK. COPIES BY ANY OTHER MEANS MAY HAVE ALTERATIONS WHICH DO NOT REPRESENT THE SURVEYOR'S WORK PRODUCT.

I HEREBY CERTIFY THAT THE ABOVE DESCRIBED PROPERTY HAS BEEN SURVEYED UNDER MY DIRECTION AND THAT THE ABOVE MAP IS A TRUE REPRESENTATION THEREOF AND SHOWS THE SIZE AND LOCATION OF THE PROPERTY AND ITS EXTERIOR BOUNDARIES. THIS SURVEY IS MADE FOR THE USE OF THE PRESENT OWNERS OF THE PROPERTY, AND ALSO THOSE WHO PURCHASE, MORTGAGE, OR GUARANTEE THE TITLE THERETO WITHIN ONE YEAR FROM THE DATE HEREOF.

DATED: JULY 18, 2013

PETER S. GORDON R.L.S. 2101

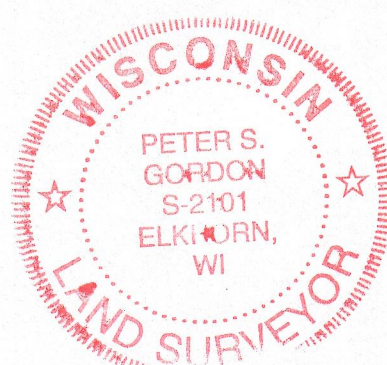

LEGEND
O = FOUND IRON PIPE STAKE
(xxx) = RECORDED AS

EXISTING RESIDENCE

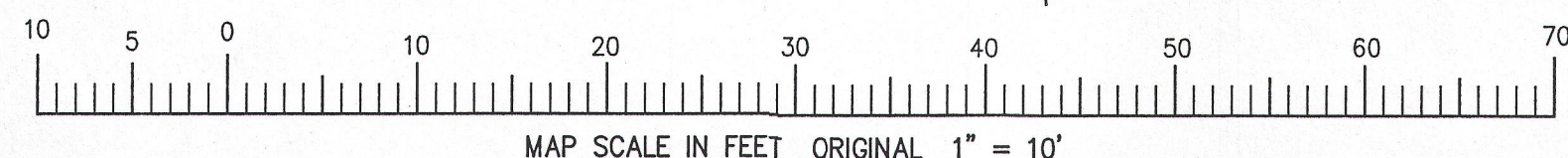

WHITEWATER LAKE
LAKE ELEVATION 871.43'
JULY 31, 2012

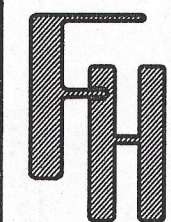

KRIER RESIDENCE
N7578 W. LAKESHORE DRIVE
WHITEWATER LAKE, WISCONSIN

WORK ORDERED BY -
SHORE SHORE CUSTOM HOMES
3 GENEVA STREET, SUITE 880
WILLIAMS BAY, WI 53191

FARRIS, HANSEN & ASSOCIATES, INC.
ENGINEERING - ARCHITECTURE - SURVEYING
7 RIDGWAY COURT P.O. BOX 437
ELKHORN, WISCONSIN 53121
OFFICE: (262) 723-2098 FAX: (262) 723-5886

REVISIONS
10/12/2012-KB
ADJUST GRADES
10/18/2012-KB
ADJUST DRIVE
& DECK
7/11/2013-KB
TO SHOW SIZE
& LOCATION OF
AS-BUILT RES

PROJECT NO.
8679
DATE:
10/8/2012
SHEET NO.
1 OF 1

dmp -21

415-1288