

# PLAT OF SURVEY

LOT 27, OF OAK KNOLL SUBDIVISION, located in the Southwest 1/4 of the Southeast 1/4 of 34, Town 4 North, Range 15 East, Town of Whitewater and the Northwest 1/4 of the Northeast 1/4 of Section 3, Town 3 North, Range 15 East, Town of Richmond, all in Walworth County, Wisconsin.

Surveyed for: Don Olin

Survey address: N7352 Krahn Drive

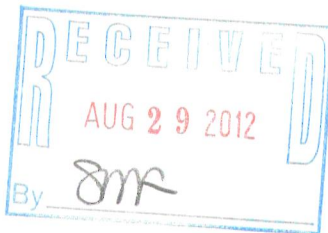
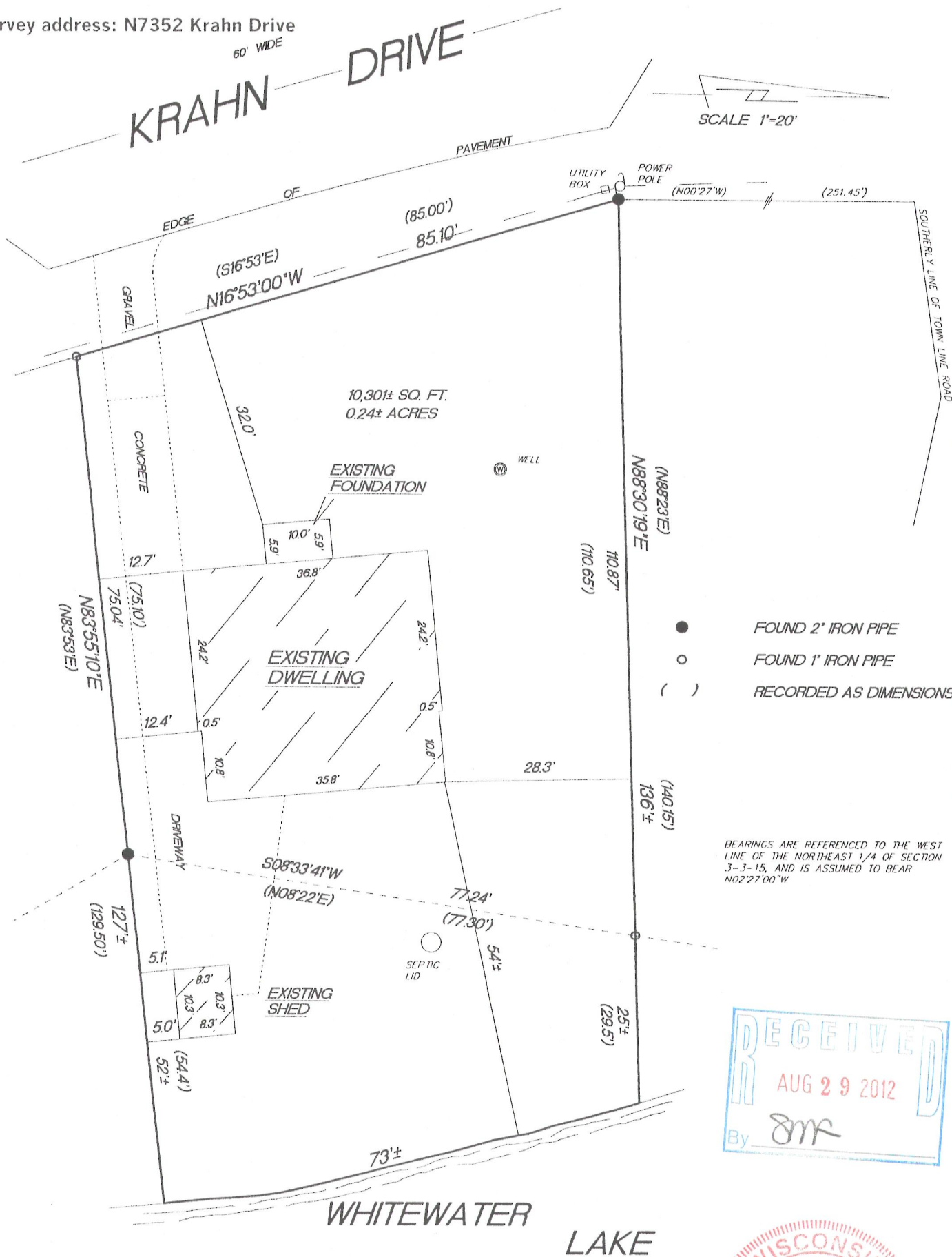

"I hereby certify that I have surveyed the above described property and that the above map is a true representation thereof and shows the size and location of the property, its exterior boundaries, the location of all visible structures and dimension of all principal buildings thereon, boundary fences, apparent easements, roadways and encroachments if any."

"This survey is made for the use of the present owners of the property, and also those who purchase, mortgage or guarantee the title thereto within one year from date hereof."

KETTLE MORaine SURVEYING INC.  
S75 W36245 Wilton Road  
Eagle Wisconsin 53119  
P.O. Box 357  
(262) 594-3484  
Terrance E. Pisarek R.L.S.

THIS IS NOT AN ORIGINAL SURVEY UNLESS THE SEAL IS RED.  
TEP 12032

REV. 7/5/12  
4/26/12

DATE

FIELD WORK BY

DRAWN BY

JOB NUMBER

DOK - 10

415-1266