

PLAT OF SURVEY

LOT 12, SCATTERED OAKS SUBDIVISION, being a subdivision located in the Southwest 1/4 of Section 36 and in the Southeast 1/4 of Section 35, Town 4 North, Range 15 East, Town of Whitewater, Walworth County, Wisconsin.

Surveyed for: Judith McCue Trust/Edward Kibblewhite Trust

Survey address: W 7671 Deep Pond Road

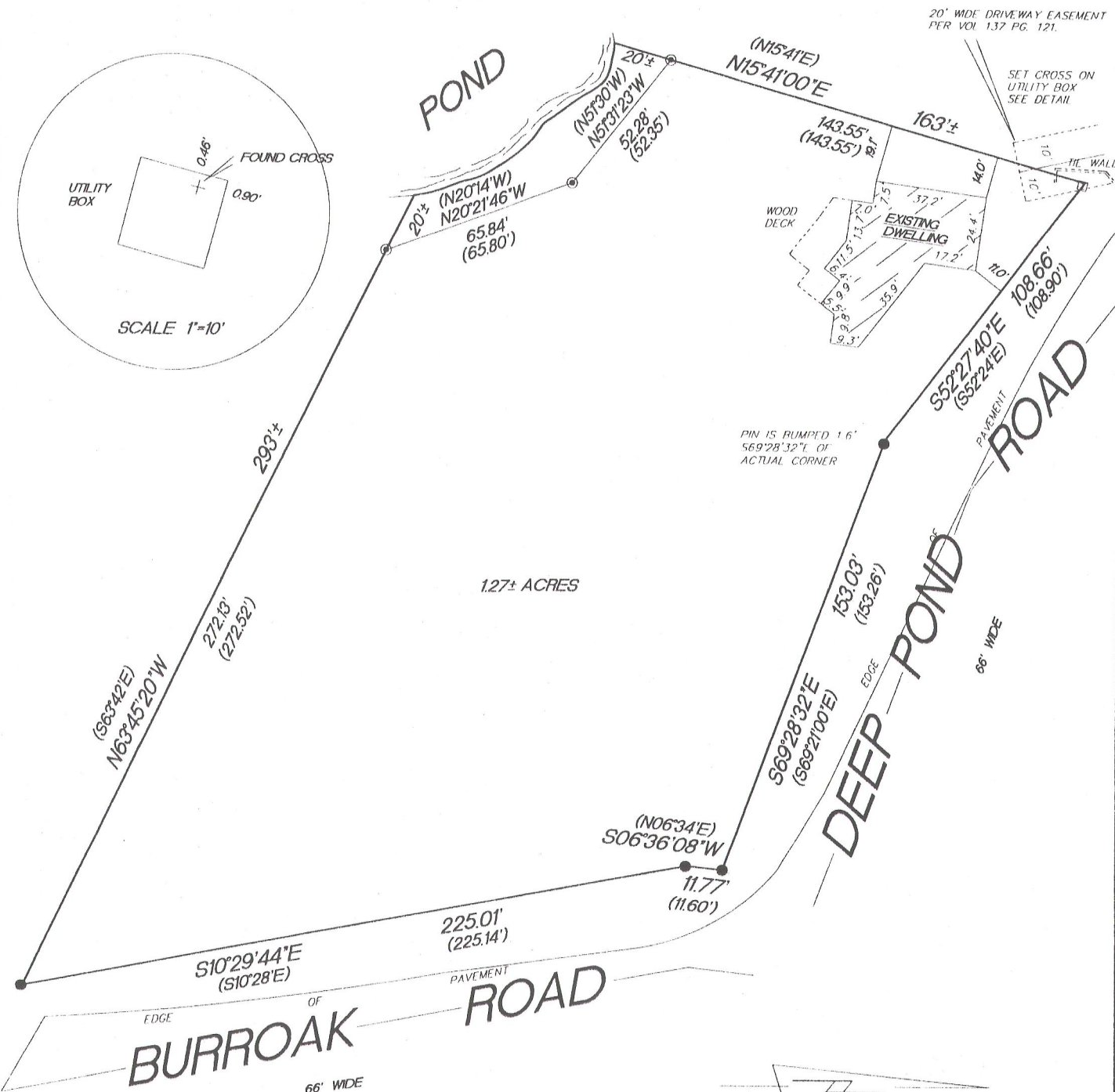

BEARINGS ARE REFERENCED TO THE WEST LINE OF THE SOUTHEAST 1/4 OF SECTION 35-4-18 AND IS ASSUMED TO BEAR N00°21'00"E.

- FOUND 11/16" IRON BAR
- FOUND 1 3/16" IRON BAR
- () RECORDED AS DIMENSIONS

"I hereby certify that I have surveyed the above described property and that the above map is a true representation thereof and shows the size and location of the property, its exterior boundaries, the location of all visible structures and dimension of all principal buildings thereon, boundary fences, apparent easements, roadways and encroachments if any."

"This survey is made for the use of the present owners of the property, and also those who purchase, mortgage or guarantee the title thereto within one year from date hereof."

KETTLE MORaine SURVEYING INC
S75 W36245 Wilton Road
Eagle Wisconsin 53119
P.O. Box 357
(262) 594-3484
Terrance E. Pisarek R.L.S.



THIS IS NOT AN ORIGINAL SURVEY UNLESS THE SEAL IS RED.

4/17/12

TEP

TEP

12028

DATE

FIELD WORK BY

DRAWN BY

JOB NUMBER

DSO -12

415-1260