

Whitewater

Lake

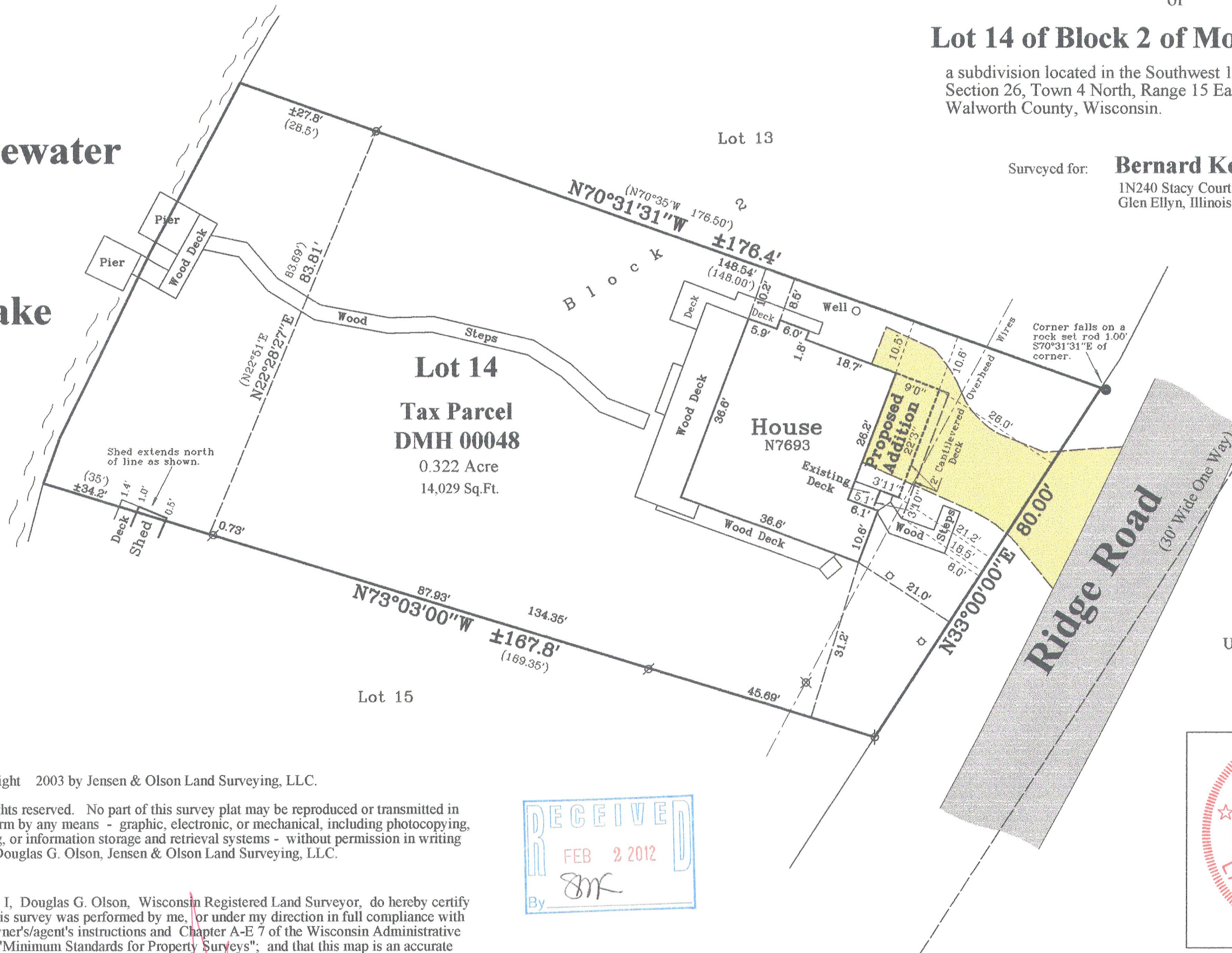

# Plat of Survey

of

## Lot 14 of Block 2 of Moraine Heights,

a subdivision located in the Southwest 1/4 and the Southeast 1/4 of Section 26, Town 4 North, Range 15 East, Town of Whitewater, Walworth County, Wisconsin.

Surveyed for: **Bernard Kelly**  
1N240 Stacy Court  
Glen Ellyn, Illinois. 60137

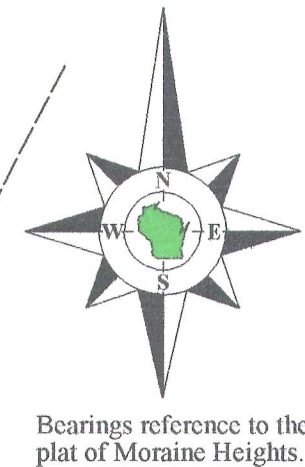

Lands Dedicated  
to the Public for  
Use as Park & Road  
As shown on the plat  
of Moraine Heights

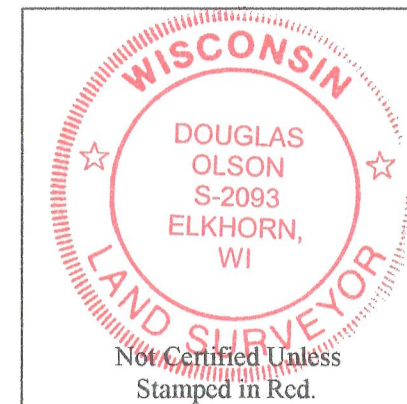

- Notes:**
- 1) This survey plat is not certified unless signed and sealed in red ink.
  - 2) This survey is subject to Wisconsin lien laws. This Plat of Survey is the notice of intent to file lien. Lien waiver required.

Survey date: June 16, 2003.  
Revisions: No. 1 - Proposed Addition  
Sheet 1 of 1 Sheets.  
Job Reference Number:  
**2011.067**

**Jensen & Olson Land Surveying, LLC**  
45 South Wisconsin Street \* P.O. Box 322 \* Elkhorn, Wisconsin. 53121  
Telephone: (262) 723-3434 \* Facsimile: (262) 723-8044  
Email: jensen.olson@elknet.net

- Legend**
- Found Iron Pipe
  - Set Iron Rod, 3/4" dia.
  - Recorded Information
  - Septic Cap or Vent
  - Utility Pole
  - Asphalt Surface
  - Gravel Surface

Copyright 2003 by Jensen & Olson Land Surveying, LLC.

All rights reserved. No part of this survey plat may be reproduced or transmitted in any form by any means - graphic, electronic, or mechanical, including photocopying, tracing, or information storage and retrieval systems - without permission in writing from Douglas G. Olson, Jensen & Olson Land Surveying, LLC.

I, Douglas G. Olson, Wisconsin Registered Land Surveyor, do hereby certify that this survey was performed by me, or under my direction in full compliance with the owner's/agent's instructions and Chapter A-E 7 of the Wisconsin Administrative Code "Minimum Standards for Property Surveys"; and that this map is an accurate representation thereof to the best of my knowledge and belief.

Douglas G. Olson  
Wisconsin Registered Land Surveyor - 2093

DMH-48

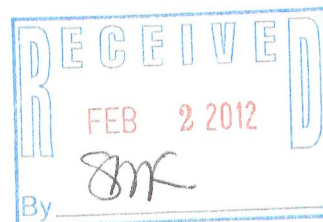

415-1257