

Plat of Survey

of

Lot 14 of Block 2 of Moraine Heights,

a subdivision located in the Southwest 1/4 and the Southeast 1/4 of Section 26, Town 4 North, Range 15 East, Town of Whitewater, Walworth County, Wisconsin.

Surveyed for: **Bernard Kelly**
1N240 Stacy Court
Glen Ellyn, Illinois. 60137

Survey date: June 16, 2003.

Revisions: No. 1 - Proposed Addition
No. 2 - As-built

Sheet 1 of 1 Sheets.

Job Reference Number:

2011.067

Jensen & Olson Land Surveying, LLC

45 South Wisconsin Street * P.O. Box 322 * Elkhorn, Wisconsin. 53121

Telephone: (262) 723-3434 * Facsimile: (262) 723-8044

Email: jensen.olson@elknet.net

Legend

- Found Iron Pipe
- Set Iron Rod, 3/4" dia.
- Recorded Information
- Septic Cap or Vent
- Utility Pole
- Asphalt Surface
- Gravel Surface

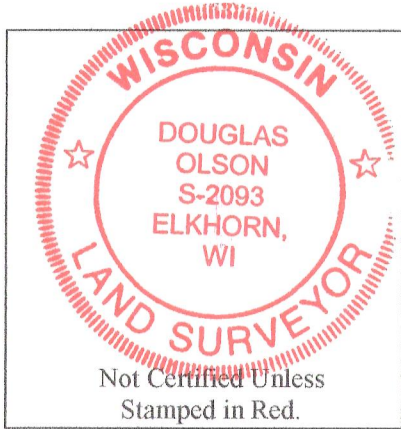

Lands Dedicated
to the Public for
Use as Park & Road
As shown on the plat
of Moraine Heights

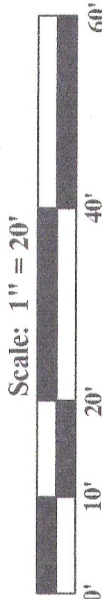
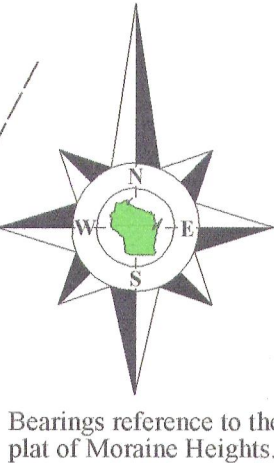

Notes:

- 1) This survey plat is not certified unless signed and sealed in red ink.
- 2) This survey is subject to Wisconsin lien laws. This Plat of Survey is the notice of intent to file lien. Lien waiver required.

415-1256

Whitewater

Lake

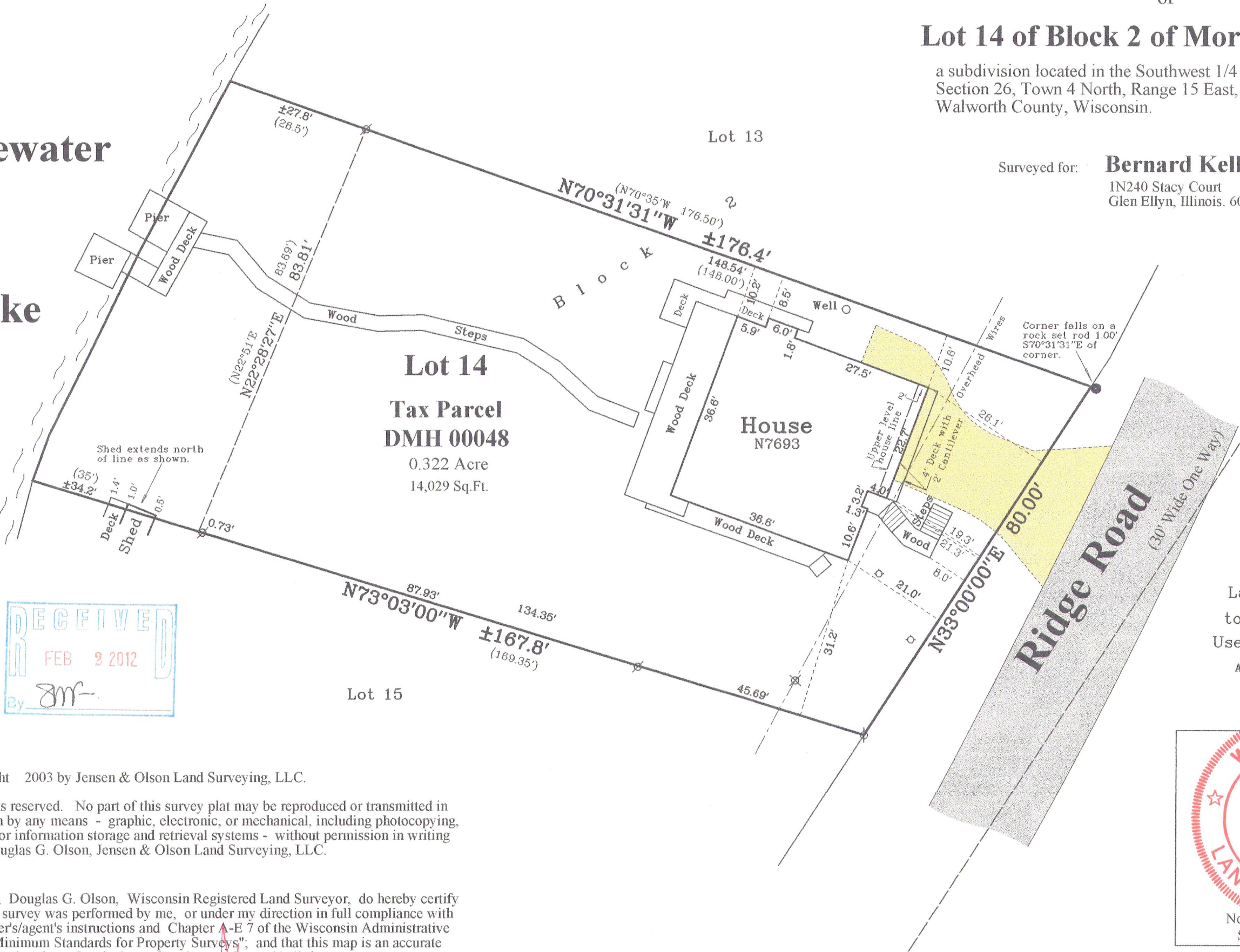

Copyright 2003 by Jensen & Olson Land Surveying, LLC.

All rights reserved. No part of this survey plat may be reproduced or transmitted in any form by any means - graphic, electronic, or mechanical, including photocopying, tracing, or information storage and retrieval systems - without permission in writing from Douglas G. Olson, Jensen & Olson Land Surveying, LLC.

I, Douglas G. Olson, Wisconsin Registered Land Surveyor, do hereby certify that this survey was performed by me, or under my direction in full compliance with the owner's/agent's instructions and Chapter A-E 7 of the Wisconsin Administrative Code "Minimum Standards for Property Surveys"; and that this map is an accurate representation thereof to the best of my knowledge and belief.

Douglas G. Olson
Wisconsin Registered Land Surveyor - 2093

DMH-48