

PLAT OF SURVEY

LOT 7, BLOCK 4, MORIANE HEIGHTS SUBDIVISION,  
LOCATED SECTION 26 AND SECTION 35, TOWN 4  
NORTH, RANGE 15 EAST, WHITEWATER TOWNSHIP,  
WALWORTH COUNTY, WISCONSIN.

OWNER: KARASIK LIVING TRUST  
2970 KOEPKE ROAD  
NORTHBROOK, IL 60062

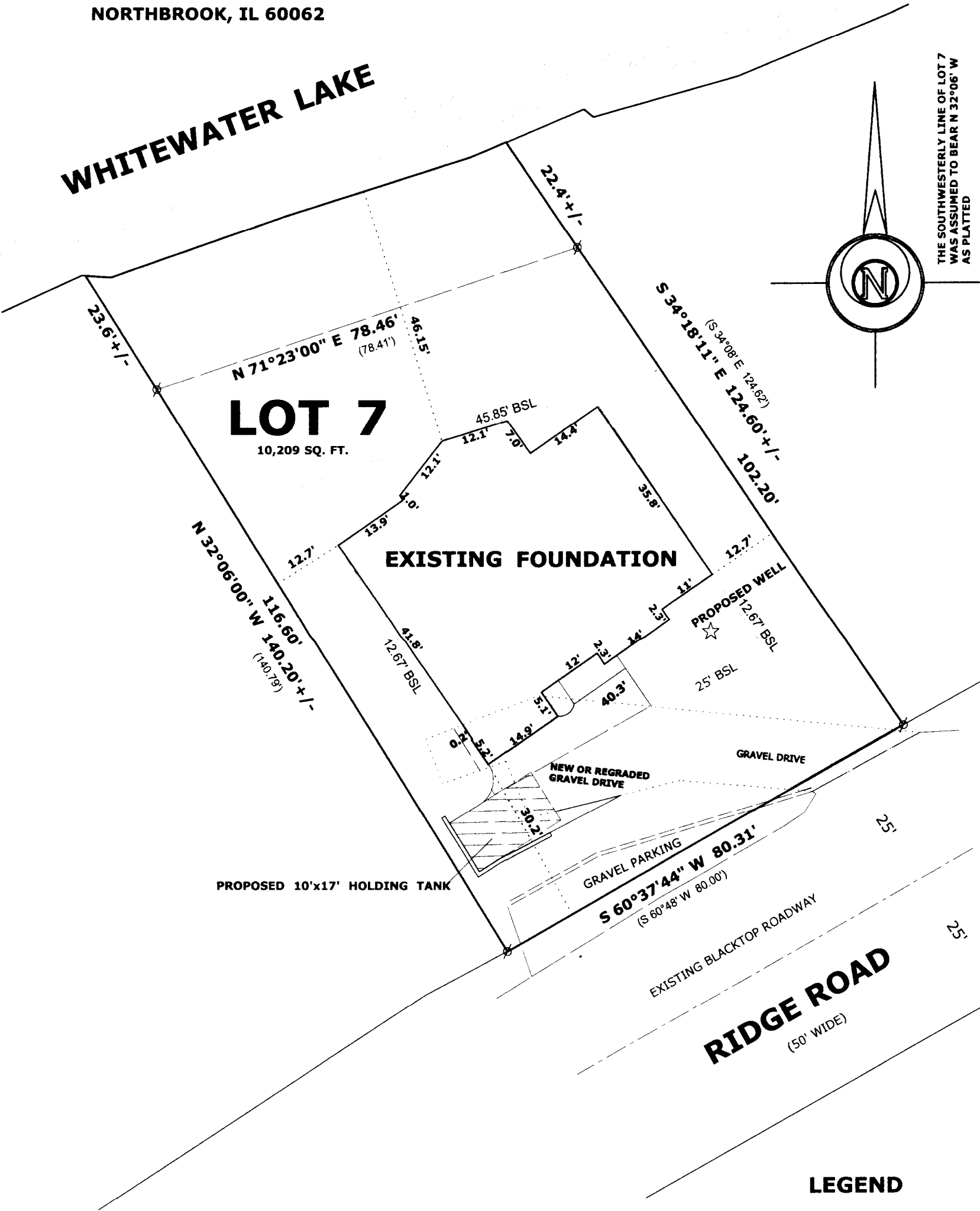

DEC - 6 2011

8MK



"I hereby certify that the above described property has been surveyed by me or under my direction and that the above map is a true representation thereof and shows the size and location of the property, its exterior boundaries, the location of all visible structures and dimensions of all principal buildings thereon, boundary fences, apparent easements, roadways and visible encroachments, if any."  
"This survey is made for the use of the present owners of the property, and also those who purchase, mortgage, or guarantee the title thereto within one year from date hereof."

*Mark L. Miritz*  
**MARK L. MIRITZ**  
**WISCONSIN REGISTERED**  
**LAND SURVEYOR S-2582**

**DATE: JULY 13, 2011** **JOB NO. 10.1204**

DMH-90

415-1250