

**LAND-MARK SURVEYING**  
**Mark L. Miritz**

Wisconsin Registered Land Surveyor S-2582

N9330 Knuteson Drive  
Whitewater, WI 53190  
Phone: (262) 495-3284  
FAX : (262) 495-8421  
LAND-MARKSURVEYING.COM

**PLAT OF SURVEY**

Lot 10, Block 1, Moraine Park Subdivision, located in Section 34, T4N, R15E, Town of Whitewater, Walworth County, Wisconsin.

ALSO, part of Lot 9, Block 1, of Moraine Park Subdivision, being located in Section 34, T4N, R15E, Town of Whitewater, Walworth County, Wisconsin, and more particularly described as follows: Beginning at an iron pipe on the Northerly line of said Lot 9 which is located South 70 deg. 54' East 66.30 feet from the Northwest corner of said Lot 9; thence South 67 deg. 55' East 67.00 feet more or less to the shore of Whitewater Lake; thence Northeasterly 3.70 feet along the shore to the Northerly line of said Lot 9; thence North 70 deg. 54' West 67.12 feet more or less along the Northerly line of said Lot 9 to the point of beginning.

**OWNERS: ROSS J. NELSON  
MONICA NELSON  
4255 W. TOUHY AVE.  
LINCOLNWOOD, IL. 60712**

SEE ARCHITECTS PLANS FOR COMPLETE DETAILS  
**MCCORMACK & ETEN  
400 BROAD STREET  
LAKE GENEVA, WI 53147  
262-248-8391**

**AVERAGING SUMMARY:**

LOT 11 = 75' ( BY RECORDED SURVEY )  
LOT 9 = 38.5' ( BY THIS SURVEY )  
AVERAGE FOR LOT 10 = 56.75'

**BUILDABLE AREA**  
25' STREETYARD  
56.75' SHOREYARD  
12.05' SIDEYARD (16% OF LOT WIDTH AT STREET)

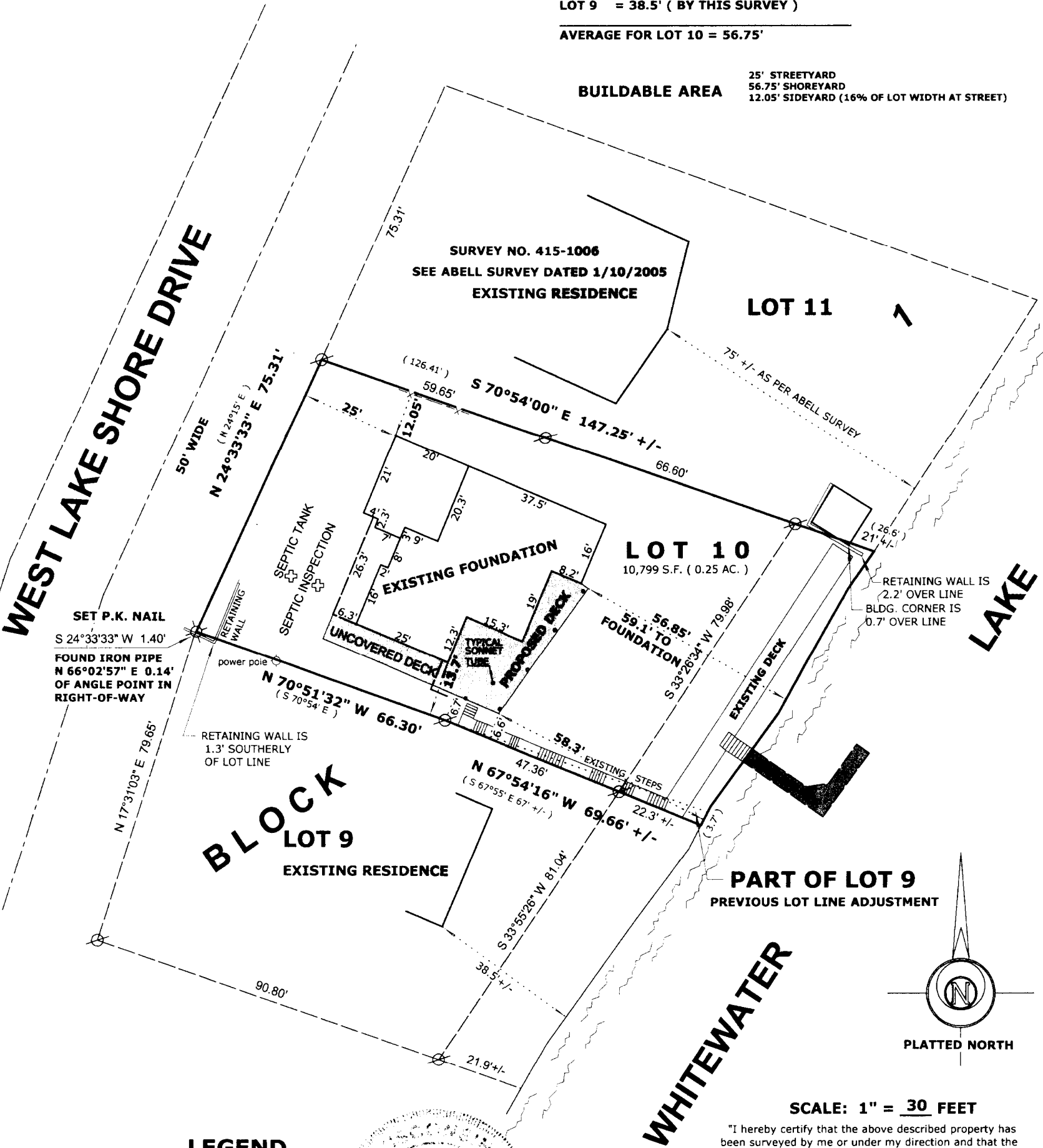

**LEGEND**

- FOUND IRON PIPE
- FOUND IRON ROD
- FOUND COUNTY MONUMENT
- FOUND CONCRETE MONUMENT
- CHISEL CUT IN CONCRETE
- SET IRON ROD, 24" LONG, WEIGHING 1.5 LBS./LINEAL FT., 3/4" DIA.
- RECORDED AS DIMENSION
- EXISTING FENCE



REVISED MARCH 19, 2011  
TO FOUNDATION AS BUILT  
REVISED OCT. 29, 2010  
TO SHOW PROPOSED  
RESIDENCE & DECK

**SCALE: 1" = 30 FEET**  
"I hereby certify that the above described property has been surveyed by me or under my direction and that the above map is a true representation thereof and shows the size and location of the property, its exterior boundaries, the location of all visible structures and dimensions of all principal buildings thereon, boundary fences, apparent easements, roadways and visible encroachments, if any."  
"This survey is made for the use of the present owners of the property, and also those who purchase, mortgage, or guarantee the title thereto within one year from date hereof."

**MARK L. MIRITZ  
WISCONSIN REGISTERED  
LAND SURVEYOR S-2582**

DATE: OCT. 2, 2007 JOB NO. 07.906