

PREPARED FOR
FIXER GUYS
PO. BOX 711
ELKHORN WI. 53121

KROTT SURVEYING INC.

N3705 WILLOW BEND LANE
LAKE GENEVA WI. 53147
PHONE # (262)248-3697
FAX # (262)249-0639

PLAT OF SURVEY

-OF-

LOT 9 IN BLOCK 2 OF MORAIN HEIGHTS SUBDIVISION, LOCATED IN THE SOUTHWEST 1/4 OF THE SOUTHEAST 1/4 OF SECTION 26 AND THE SOUTHEAST 1/4 OF THE SOUTHWEST 1/4 OF SECTION 26 AND THE NORTHWEST 1/4 OF SECTION 35 AND THE NORTHEAST 1/4 OF SECTION 35 AND THE SOUTHWEST 1/4 OF SECTION 35, TOWN 4 NORTH, RANGE 15 EAST, WALWORTH COUNTY, WISCONSIN.

WHITEWATER LAKE

WATER SURFACE ELV.
ON 07/26/2011 = 872.2

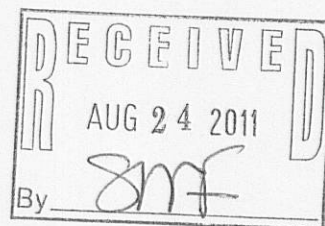

LEGEND

- FOUND IRON PIPE
- ⊗ WELL
- ⊙ 4" DIA. PVC PIPES
- ⊙ DECIDUOUS TREE
- ⊙ GAS METER
- ⊗ UTILITY POLE
- OVERHEAD WIRES
- ⊕ CATCH BASIN
- (XX) RECORDED AS
- TAX ID # DMH00043
- JOB # 11-112

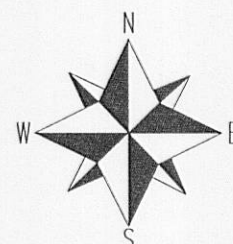

SCALE 1"=20'

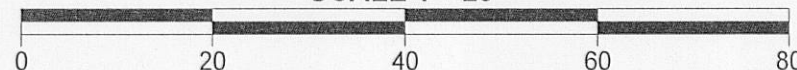

NOTE: BEARINGS ARE REFERENCED TO THE RECORD PLAT
NOTE: VERTICAL DATUM IS BASED ON N.G.V.D. OF 1929.

I have surveyed the above-described property and the above map is a true representation thereof and shows the size and location of the property, its exterior boundaries, the location and dimensions of all structures thereon, fences apparent easements and roadways and visible encroachments, if any.

This survey is made for the exclusive use of the present owners of the property, and also those who purchase, mortgage, or insure the title thereto within one (1) year from date hereof; and as to them I warrant the accuracy of said survey map.

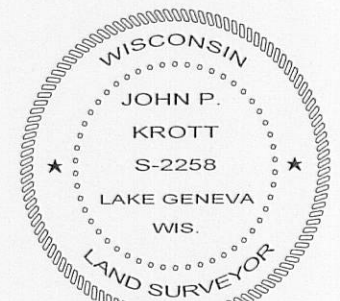
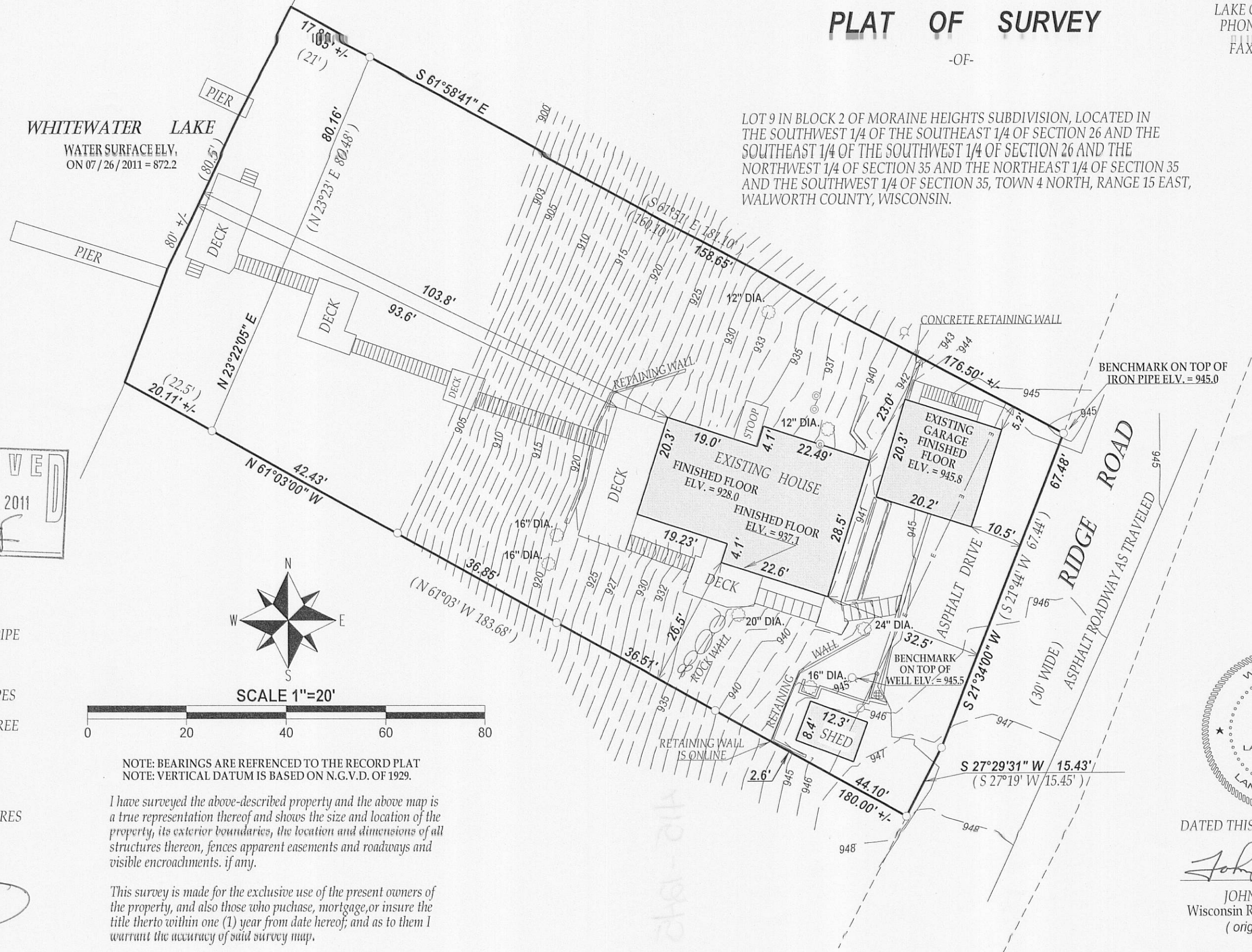

DATED THIS 27th DAY OF JULY 2011.

John P. Krott

JOHN KROTT S - 2258
Wisconsin Registered Land Surveyor
(original if signed in red)

415-1245