

FARRIS, HANSEN & ASSOCIATES, INC.

ENGINEERING — ARCHITECTURE — SURVEYING
7 RIDGWAY COURT — P.O. BOX 437 — ELKHORN, WISCONSIN 53121
PHONE: (262) 723-2098 FAX: (262) 723-5886

PLAT OF SURVEY

PART OF THE NE 1/4 OF THE SE 1/4 SECTION 35
TOWN 4 NORTH, RANGE 15 EAST
WALWORTH COUNTY, WISCONSIN

= WORK ORDERED BY -
KEEFE REAL ESTATE
PO BOX 460
LAKE GENEVA, WI. 53147

Lot 8 in Block 1 of Moraine Park Subdivision said plat of Moraine Park Subdivision having been received for record in the office of the Register of Deeds in and for Walworth County, Wisconsin, October 20, 1947 at 11:30 a.m. and recorded in Volume 12 of Plats on pages 3, 4 and 5, Instrument #402567, Walworth County Records, said subdivision being a part of Sections 34 and 35, Tsp. 4 N. R. 15 E of the principal meridian.

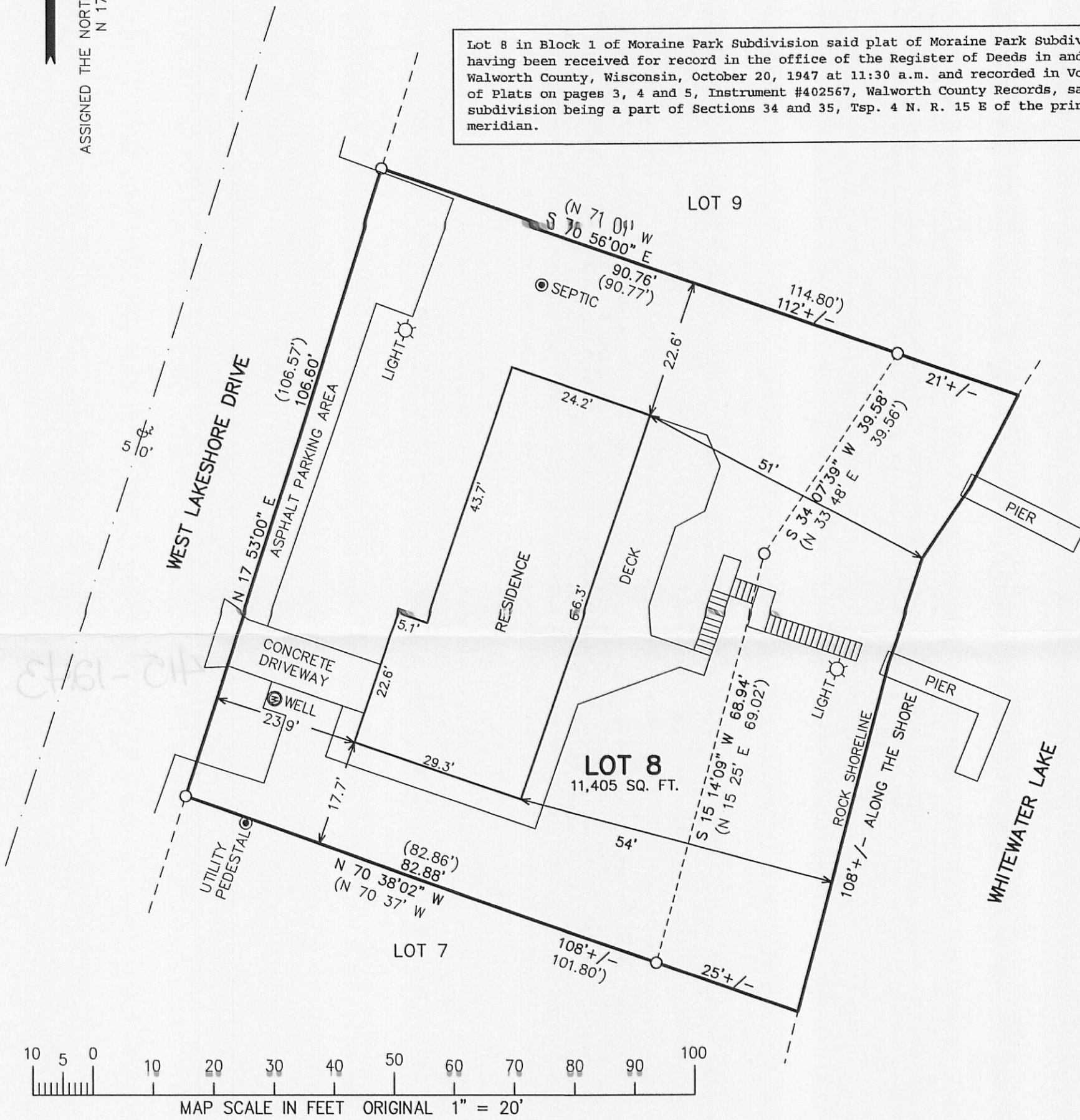

LEGEND

○ = FOUND IRON PIPE STAKE
(XXX) = RECORDED AS

ORIGINAL PLAT RESTRICTIONS
25' STREET YARD
35' SHORE YARD

NOTE: COPIES OF THIS MAP TO WHICH THE FOLLOWING CERTIFICATE WILL APPLY SHOW SURVEYOR'S ORIGINAL SEAL AND SIGNATURE IN RED INK. COPIES BY ANY OTHER MEANS MAY HAVE ALTERATIONS WHICH DO NOT REPRESENT THE SURVEYOR'S WORK PRODUCT.

I HEREBY CERTIFY THAT THE ABOVE DESCRIBED PROPERTY HAS BEEN SURVEYED UNDER MY DIRECTION AND THAT THE ABOVE MAP IS A TRUE REPRESENTATION THEREOF AND SHOWS THE SIZE AND LOCATION OF THE PROPERTY, ITS EXTERIOR BOUNDARIES, THE LOCATION OF ALL VISIBLE STRUCTURES, AND DIMENSIONS OF ALL PRINCIPLE BUILDINGS THEREON, BOUNDARY FENCES, APPARENT EASEMENTS, ROADWAYS, AND VISIBLE ENCROACHMENTS, IF ANY. THIS SURVEY IS MADE FOR THE USE OF THE PRESENT OWNERS OF THE PROPERTY, AND ALSO THOSE WHO PURCHASE, MORTGAGE, OR GUARANTEE THE TITLE THERETO WITHIN ONE YEAR FROM THE DATE HEREOF.

DATED: MAY 5, 2011

Peter S. Gordon
PETER S. GORDON R.L.S. 2101

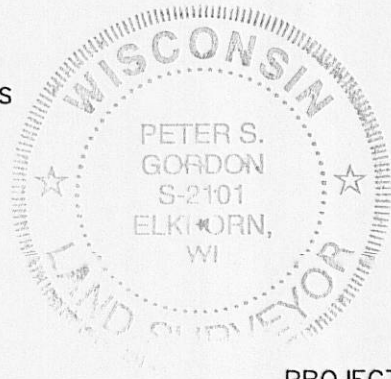
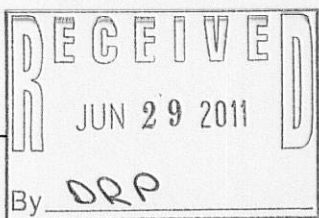

PROJECT: 8343
DATE: 05-05-2011
SHEET 1 OF 1