

PREPARED FOR:
JERRY KROUPA
KEEFE REAL ESTATE

PLAT OF SURVEY

PATHFINDER SURVEYING, INC.
N3705 WILLOW BEND LANE
LAKE GENEVA, WI 53147
(262) 248-3697

- OF -

LOTS 13 AND 14, BLOCK 2 OF MINNIESKA SUBDIVISION, LOCATED IN
TOWN 4 NORTH, RANGE 15 EAST, WALWORTH COUNTY, WISCONSIN

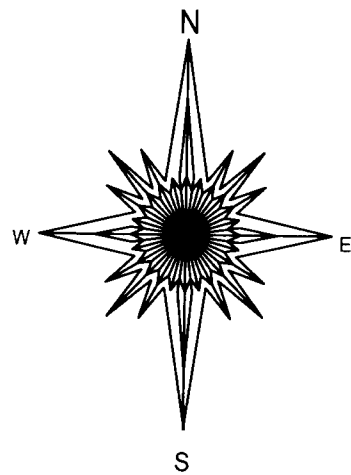

NOTE: BASIS OF BEARING IS THE
RECORD PLAT OF MINNIESKA
SUBDIVISION, THE NORTH LINE IS
ASSUMED TO BEAR "S 77°47' E".

- () = RECORDED AS
□ = FOUND IRON BAR
○ = FOUND IRON PIPE
■ = SET IRON BAR
● = SET IRON PIPE

SCALE: 1" = 30'

JOB #: 10-178

TAX ID #: DM 00036

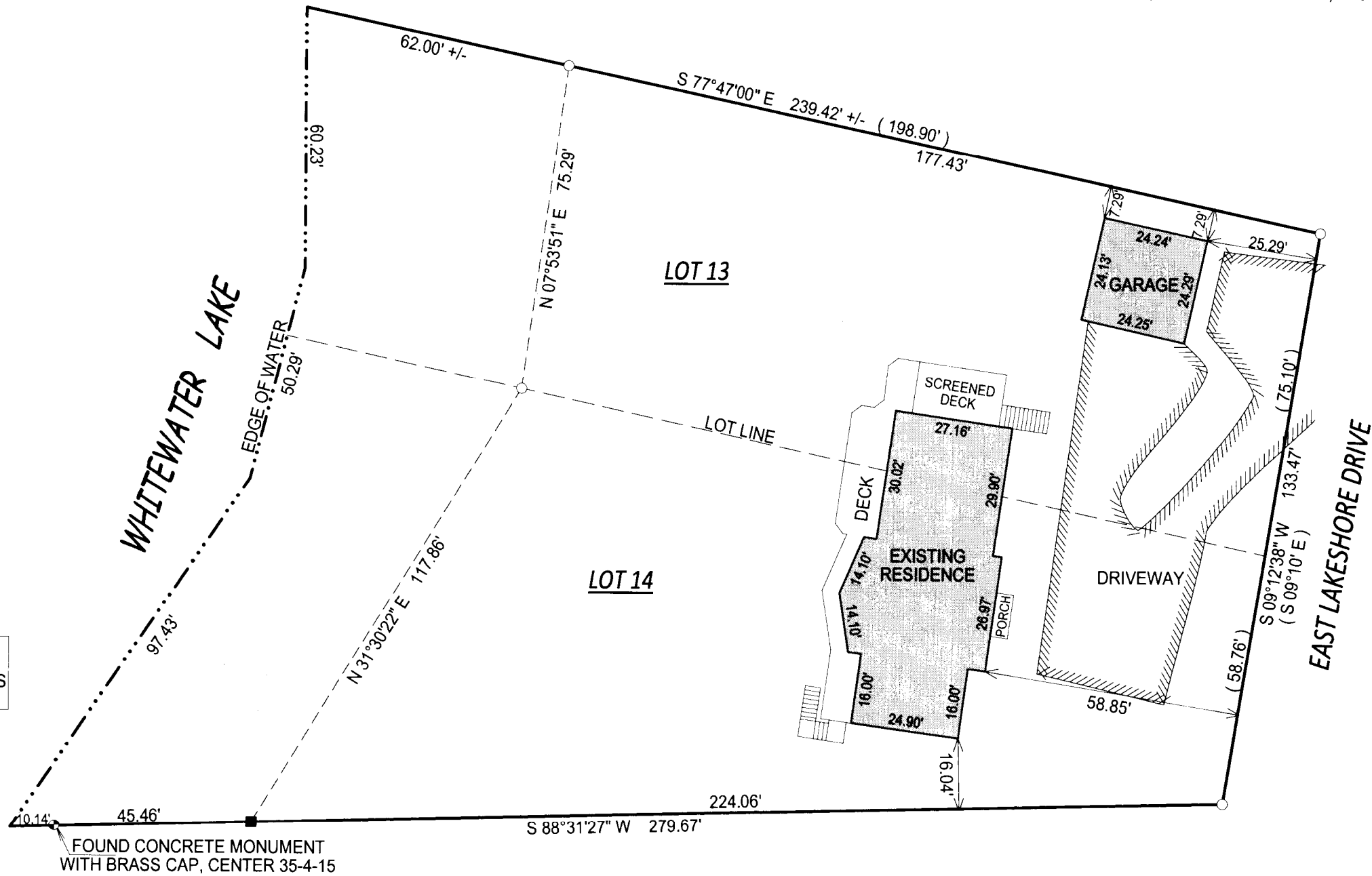

COMPARE LEGAL DESCRIPTION ABOVE AND DRAWING WITH DEED. FOR BUILDING RESTRICTIONS AND
EASEMENTS NOT SHOWN, REFER TO DEED, ABSTRACT SOURCES AND LOCAL MUNICIPAL CODES. NOTIFY
THE SURVEYOR IMMEDIATELY OF ANY DISCREPANCY.

"I hereby certify that I have surveyed the above described property and that
the above map, to the best of my knowledge and belief, is a true representation
thereof and shows the size and location of all visible structures, apparent
easements and encroachments if any."
This survey is made for the present owners of the property, and those who
purchase, mortgage, or guarantee the title thereto, within one year from
the date hereof.

DEC 10 2010
By *JK*

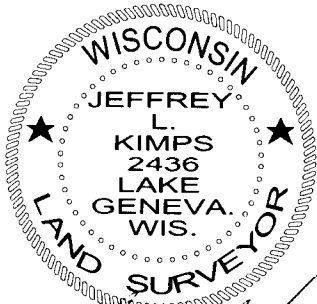

JEFFREY L. KIMPS S-2436
Wisconsin Registered Land Surveyor
(original if signed in red)

DATED THIS 9th, DAY OF DECEMBER, 2010.

4/15 1225