

Plat of Survey

of

Lot 17 of Block 2 of Ludtke Subdivision,
located in the Southwest 1/4 of Section 26, Town 4 North, Range
15 East, Town of Whitewater, Walworth County, Wisconsin.

Surveyed for: **David & Linda Finn**

97 Forestview Drive
Elgin, Illinois. 60120

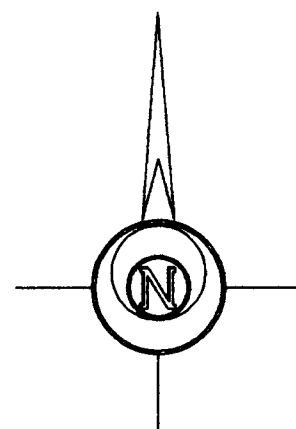
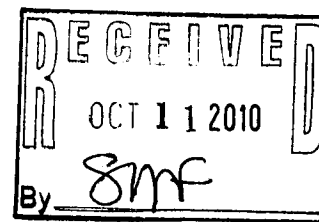

Bearings reference to the plat
of Ludtke Subdivision.

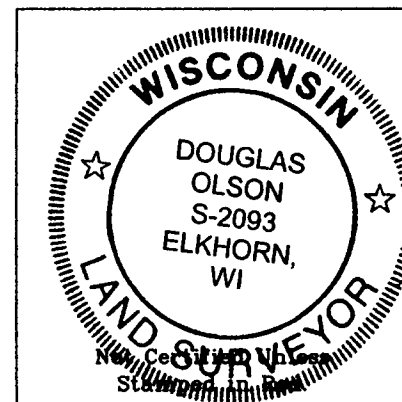

- Notes: 1) This survey plat is not certified unless signed and sealed in red ink.
- 2) This survey is subject to Wisconsin lien laws. This Plat of Survey is the notice of intent to file lien. Lien waiver required.

Copyright 2004 by Jensen & Olson Land Surveying, LLC.

All rights reserved. No part of this survey plat may be reproduced or transmitted in any form by any means - graphic, electronic, or mechanical, including photocopying, tracing, or information storage and retrieval systems - without permission in writing from Douglas G. Olson, Jensen & Olson Land Surveying, LLC.

I hereby certify that I have surveyed the above described property and the map hereon is correct to the best of my professional knowledge and belief and shows the size and location of the property, its exterior boundaries, the location and dimensions of all visible structures thereon, boundary fences, apparent easements and roadways and visible encroachments, if any.

This survey is made for the exclusive use of the present owners of property, and also those who purchase, mortgage or guarantee title thereto, within one year from the date hereof.

Douglas G. Olson
Wisconsin Registered Land Surveyor - 2093

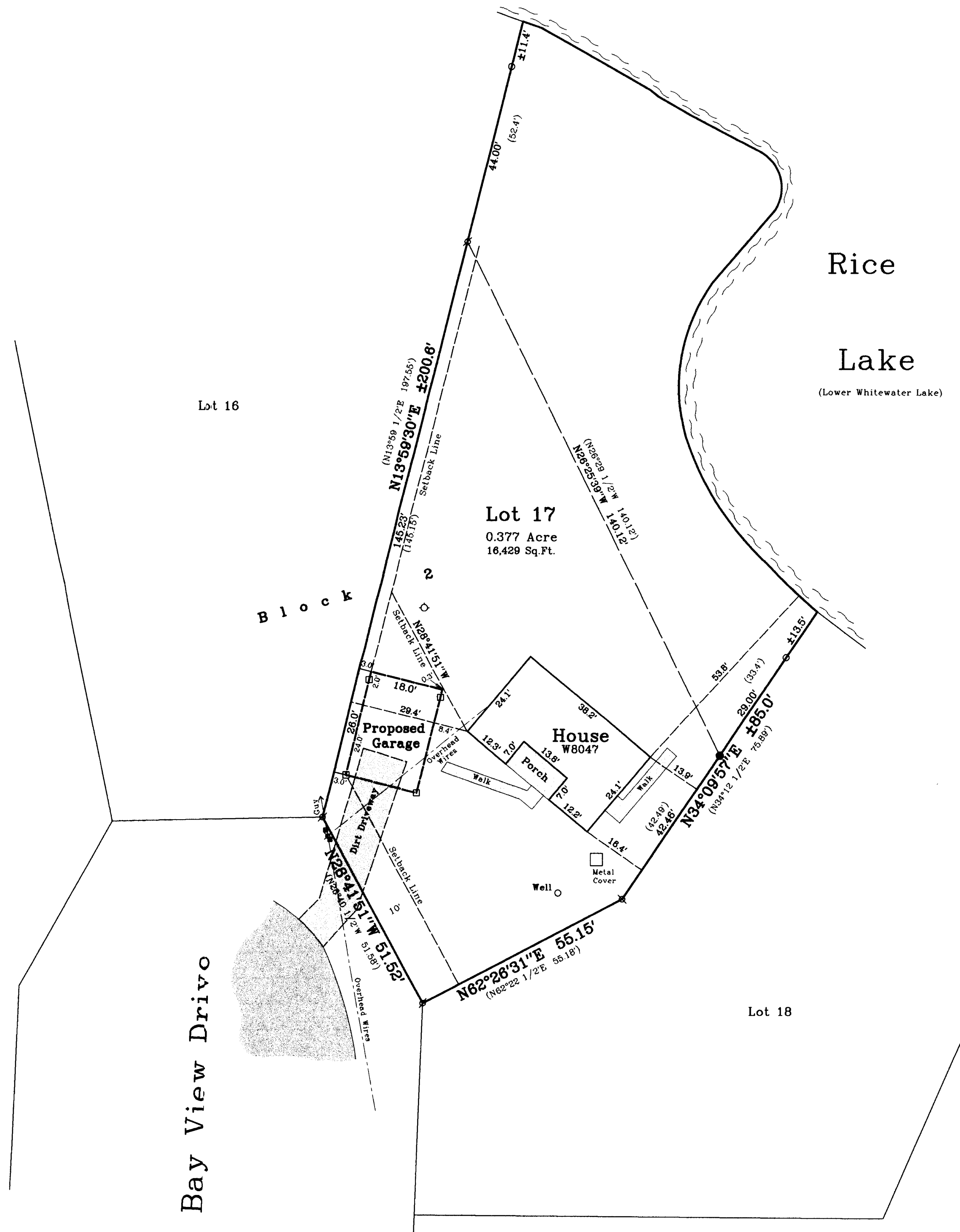

Survey Date: November 2, 2004
Revisions: No. 1 - Proposed Garage

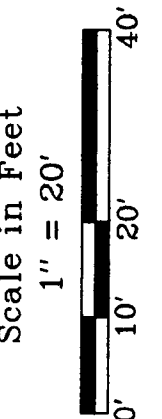

Jensen & Olson Land Surveying, LLC

45 South Wisconsin Street P.O. Box 322
Elkhorn, Wisconsin. 53121
Telephone (262) 723-3434
Facsimile (262) 723-8044

Legend

- Found Iron Pipe
- Found Iron Rod
- Set Iron Rod 3/4" dia.
- Recorded Information
- Septic Vent
- Asphalt Surface
- Concrete Surface
- Set Wood Stake
- Utility Pedestal
- Utility Pole

Sheet 1 of 1 Sheets
Job Reference Number
2010.032

2010.032

DLS-20

4/5-1027