

FARRIS, HANSEN & ASSOCIATES, INC.

ENGINEERING — ARCHITECTURE — SURVEYING
7 RIDGWAY COURT — P.O. BOX 437 — ELKHORN, WISCONSIN 53121

PHONE: (262) 723-2098 FAX: (262) 723-5886

PLAT OF SURVEY

— WORK ORDERED BY —
KEEFE REAL ESTATE
751 GENEVA PARKWAY
LAKE GENEVA, WI. 53147

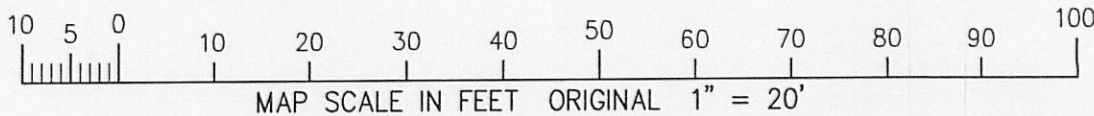

ASSIGNED THE NORTH LINE OF LOT 5
S 80°45'20" E

LEGAL DESCRIPTION
Lot 5, Block 2, Moraine Heights, located in the SW ¼ of the SE ¼ Section 26, and the SE ¼ of the SW ¼, Section 26, and the NW ¼ Section 35 and the NE ¼ Section 35, and the SW ¼ of Section 35, T4N, R15E, Town of Whitewater, Walworth County, Wisconsin.
Tax Key No. DMH 00039

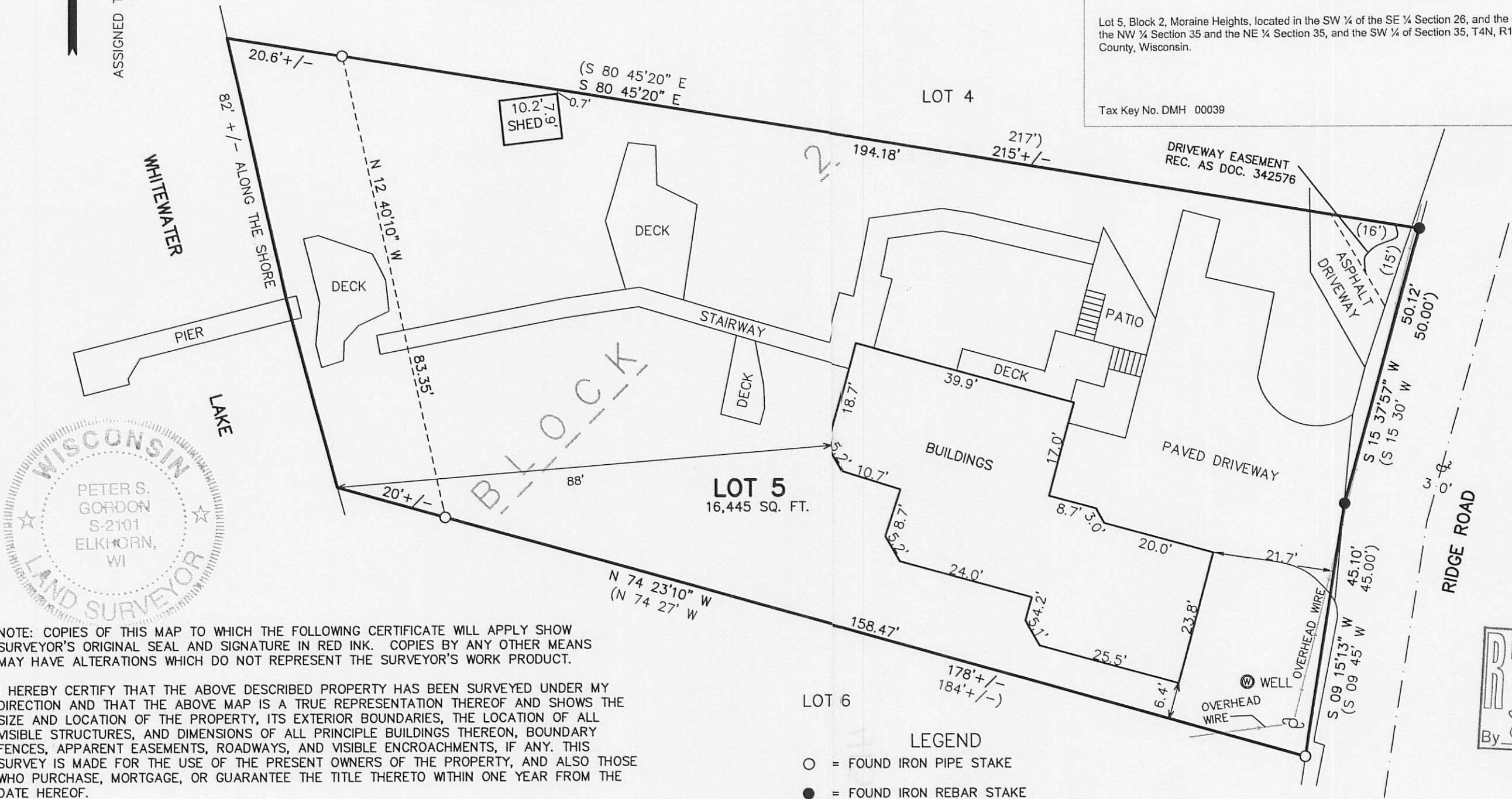

NOTE: COPIES OF THIS MAP TO WHICH THE FOLLOWING CERTIFICATE WILL APPLY SHOW SURVEYOR'S ORIGINAL SEAL AND SIGNATURE IN RED INK. COPIES BY ANY OTHER MEANS MAY HAVE ALTERATIONS WHICH DO NOT REPRESENT THE SURVEYOR'S WORK PRODUCT.

I HEREBY CERTIFY THAT THE ABOVE DESCRIBED PROPERTY HAS BEEN SURVEYED UNDER MY DIRECTION AND THAT THE ABOVE MAP IS A TRUE REPRESENTATION THEREOF AND SHOWS THE SIZE AND LOCATION OF THE PROPERTY, ITS EXTERIOR BOUNDARIES, THE LOCATION OF ALL VISIBLE STRUCTURES, AND DIMENSIONS OF ALL PRINCIPLE BUILDINGS THEREON, BOUNDARY FENCES, APPARENT EASEMENTS, ROADWAYS, AND VISIBLE ENCROACHMENTS, IF ANY. THIS SURVEY IS MADE FOR THE USE OF THE PRESENT OWNERS OF THE PROPERTY, AND ALSO THOSE WHO PURCHASE, MORTGAGE, OR GUARANTEE THE TITLE THERETO WITHIN ONE YEAR FROM THE DATE HEREOF.

DATED: AUGUST 11, 2010

Peter S. Gordon
PETER S. GORDON R.L.S. 2101

LOT 6

LEGEND

- = FOUND IRON PIPE STAKE
- = FOUND IRON REBAR STAKE
- ⊕ = UTILITY POLE
- (XXX) = RECORDED AS

SURVEYORS NOTE:
TITLE COMMITMENT FILE 67884, PREPARED BY SOUTHEASTERN WISCONSIN TITLE COMPANY HAS EXCEPTIONS FOR DOC. NO.S 345228, AND 431093 WHICH AFFECT LOTS 21, 22, AND 23 OF THE SUBJECT SUBDIVISION, WHICH DO NOT AFFECT THE SUBJECT LOT.

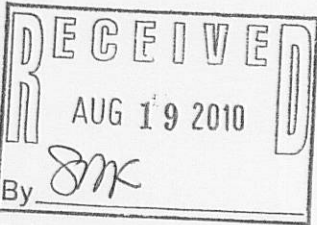

PROJECT: 8209
DATE: 08-11-2010
SHEET 1 OF 1

AUG 11 2010