

ABELL
SURVEYING & MAPPING
DELAVER, WISCONSIN 53115
262-728-6737

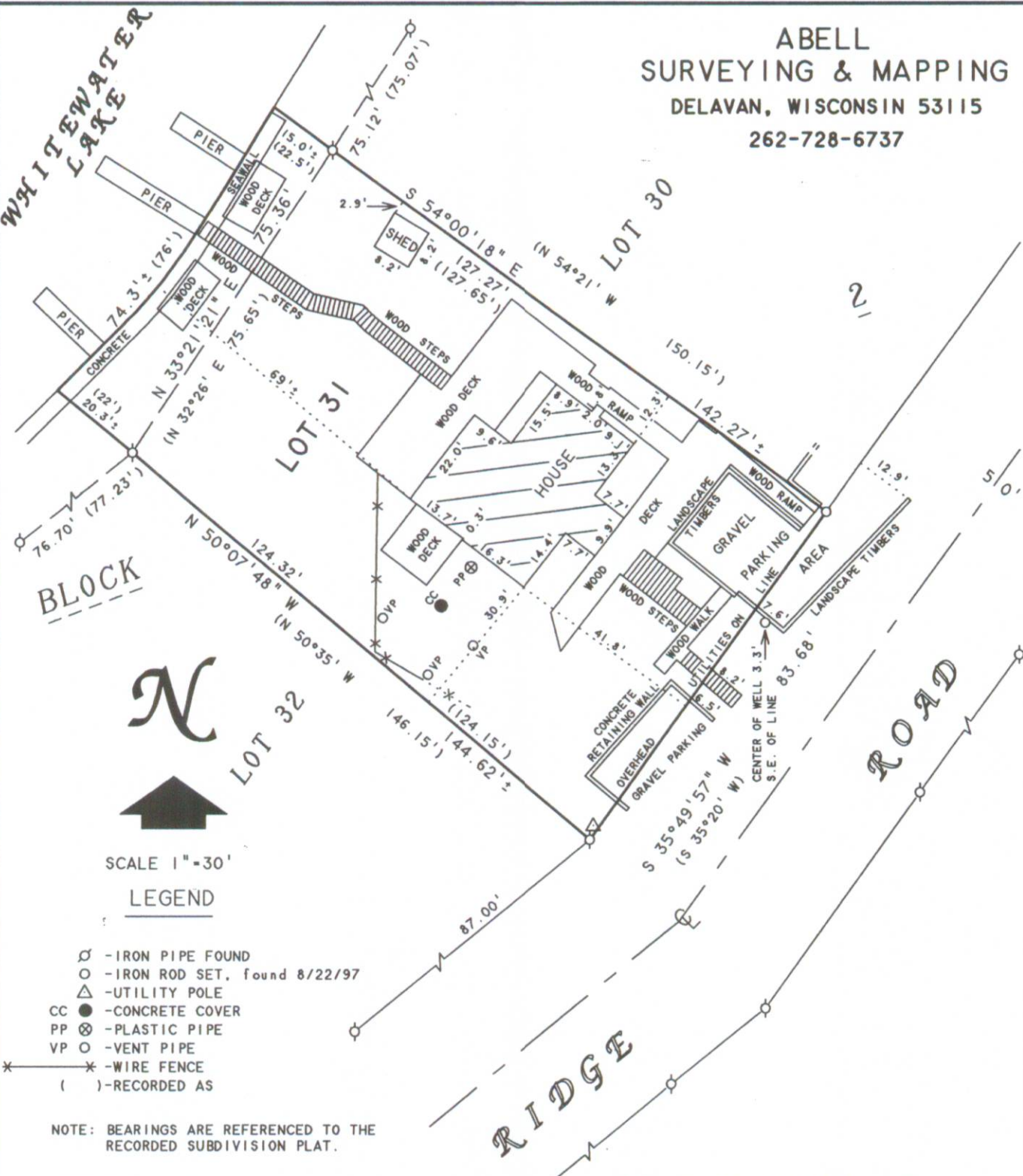

SCALE 1"=30'

LEGEND

O - IRON PIPE FOUND
 O - IRON ROD SET, found 8/22/97
 Δ - UTILITY POLE
 CC ● - CONCRETE COVER
 PP ⊗ - PLASTIC PIPE
 VP ○ - VENT PIPE
 * - WIRE FENCE
 () - RECORDED AS

NOTE: BEARINGS ARE REFERENCED TO THE RECORDED SUBDIVISION PLAT.

ORDERED BY: CENTURY 21 - WALTON REALTY
202 EAST MAIN STREET
WHITEWATER, WI. 53190

REVISED AND RECERTIFIED NOVEMBER 29, 2000
REVISED DATE: AUGUST 25, 1997

ORDERED BY: RE/MAX - HEARTLAND REALTY
239 E. MILWAUKEE STREET
WHITEWATER, WI 53190

RECEIVED
DEC 23 2009
By *DMF*

REVISED DATE: NOVEMBER 8, 2007
REVISED TO SHOW DISTANCE TO LAKE

PLAT OF SURVEY OF
LOT 31, BLOCK 2, MORAIN HEIGHTS,
LOCATED IN T4N, R15E, WALWORTH
COUNTY, WISCONSIN.

I HEREBY CERTIFY THAT I HAVE SURVEYED THE ABOVE DESCRIBED PROPERTY AND THAT THE ABOVE MAP IS A TRUE REPRESENTATION THEREOF AND SHOWS THE SIZE AND LOCATION OF THE PROPERTY, ITS EXTERIOR BOUNDARIES, THE LOCATION OF ALL VISIBLE STRUCTURES AND DIMENSIONS OF ALL PRINCIPAL BUILDINGS THEREON, BOUNDARY FENCES, APPARENT EASEMENTS, ROADWAYS AND VISIBLE ENCROACHMENTS, IF ANY, TO THE BEST OF MY KNOWLEDGE AND BELIEF.

THIS SURVEY IS MADE FOR THE USE OF THE PRESENT OWNERS OF THE PROPERTY, AND ALSO THOSE WHO PURCHASE, MORTGAGE, OR GUARANTEE THE TITLE THERETO WITHIN ONE (1) YEAR FROM DATE HEREON.

David F. Abell

DAVID F. ABELL
WISCONSIN REGISTERED LAND SURVEYOR, S-1596

March 31, 1993

DATE: JOB NUMBER - 93039D
NOTE: THIS IS NOT A CERTIFIED COPY UNLESS SEALED.

DMH-64

415-1201