

Plat of Survey

of

Lot 23 of Oak Knoll,

a subdivision located in the Southeast 1/4 of Section 34, Town 4 North, Range 15 East, Town of Whitewater, Walworth County, Wisconsin.

Surveyed for: Charles Weber  
648 Balmoral Lane  
Inverness, Illinois. 60067

Whitewater Lake

Water elevation is 872.4  
as measured September 10, 2008

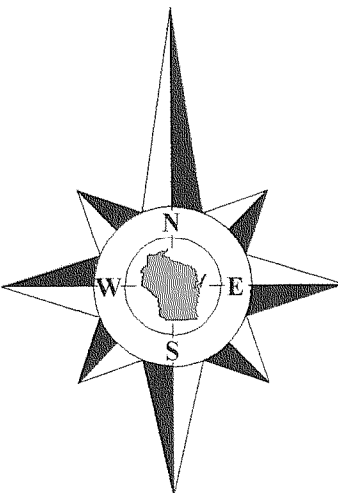

Bearings reference to the meander line of Whitewater Lake, recorded as S29°47'E on the plat of Oak Knoll.

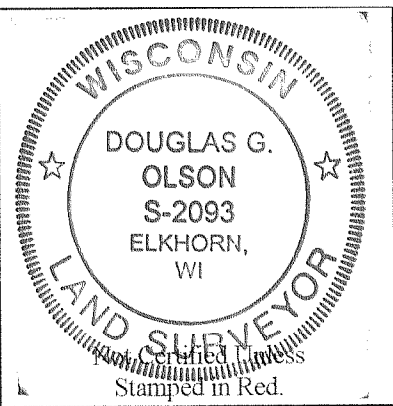
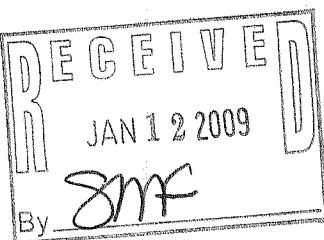

- Notes:
- 1) This survey plat is not certified unless signed and sealed in red ink.
  - 2) This survey is subject to Wisconsin lien laws. This Plat of Survey is the notice of intent to file lien. Lien waiver required.

Copyright 2008 by Jensen & Olson Land Surveying, LLC.

All rights reserved. No part of this survey plat may be reproduced or transmitted in any form by any means - graphic, electronic, or mechanical, including photocopying, tracing, or information storage and retrieval systems - without permission in writing from Douglas G. Olson, Jensen & Olson Land Surveying, LLC.

I, Douglas G. Olson, Wisconsin Registered Land Surveyor, do hereby certify that this survey was performed by me, or under my direction in full compliance with the owner's/agent's instructions and Chapter A-E 7 of the Wisconsin Administrative Code "Minimum Standards for Property Surveys"; and that this map is an accurate representation thereof to the best of my knowledge and belief.

Douglas G. Olson  
Wisconsin Registered Land Surveyor - 2093

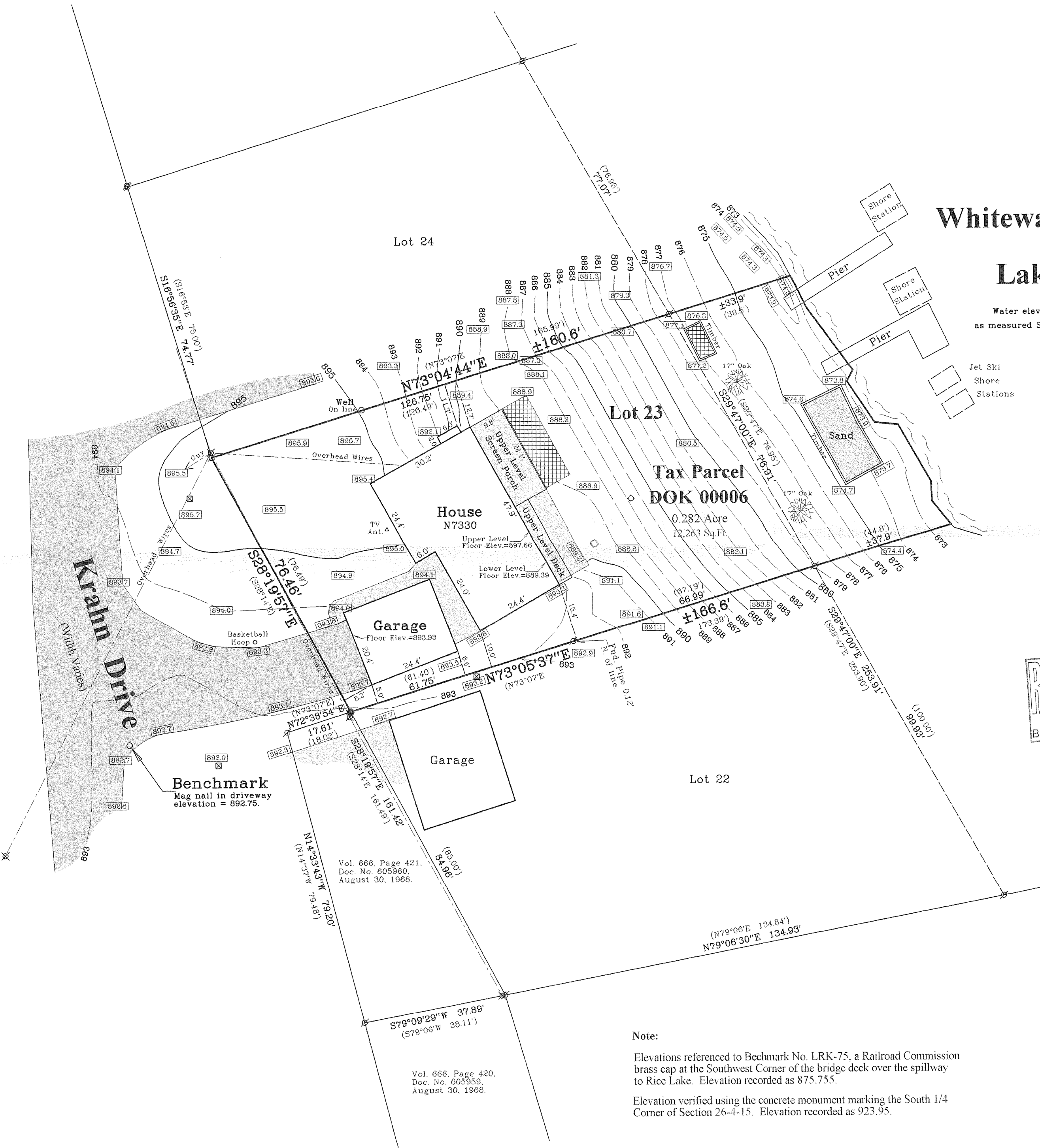

Note:

Elevations referenced to Benchmark No. LRK-75, a Railroad Commission brass cap at the Southwest Corner of the bridge deck over the spillway to Rice Lake. Elevation recorded as 875.755.

Elevation verified using the concrete monument marking the South 1/4 Corner of Section 26-4-15. Elevation recorded as 923.95.

Survey Date: September 10, 2008.  
Revisions:

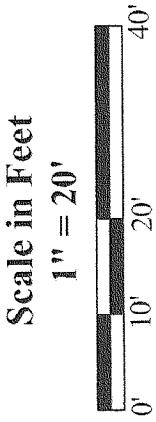

Jensen & Olson Land Surveying, LLC  
45 South Wisconsin Street \* P.O. Box 322 \* Elkhorn, Wisconsin. 53121  
Telephone: (262) 723-3434 \* Facsimile: (262) 723-8044  
Email: jensen.olson@elknet.net

- Legend
- Found Iron Pipe
  - Recorded Information
  - Concrete Cover
  - Utility Pole
  - Deciduous Tree
  - Asphalt Surface
  - Patio Blocks
  - Set Iron Rod
  - Septic Vent
  - Pedestal
  - Diameter
  - Concrete

Sheet 1 of 1 Sheets  
Drawing Number 15-2008092-2008092  
Job Reference Number  
2008.092

2008.092

DOK-6

415-1182