

PLAT OF SURVEY

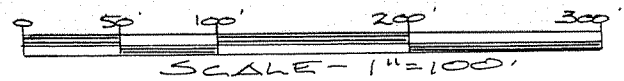
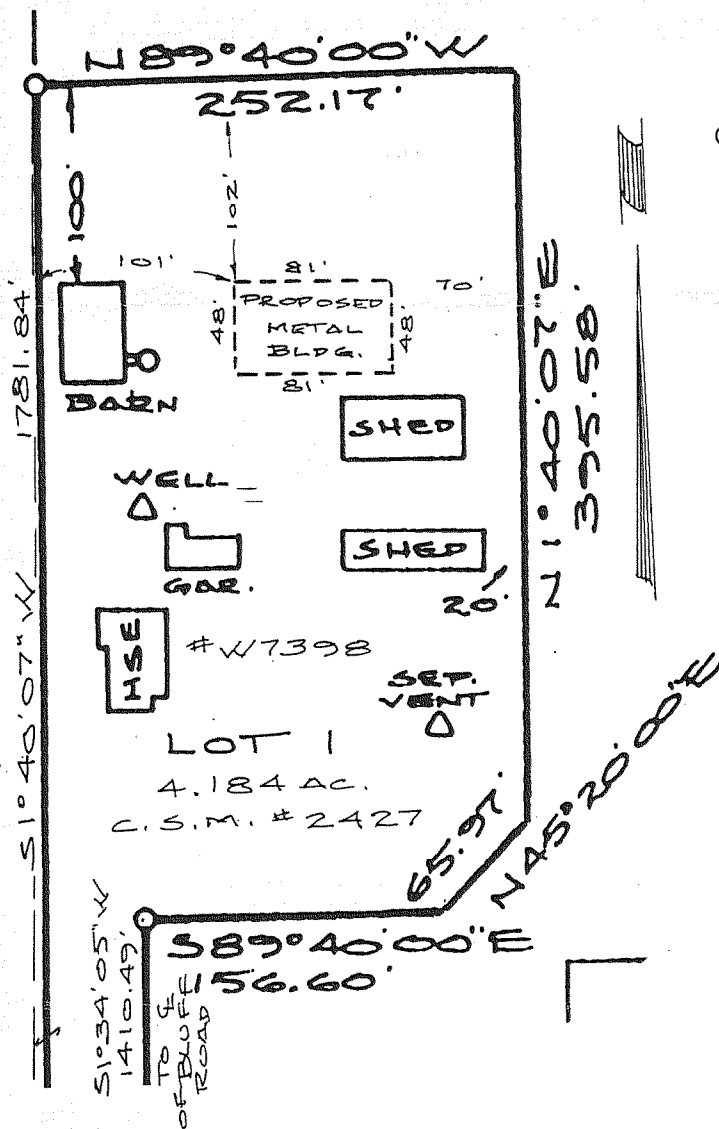
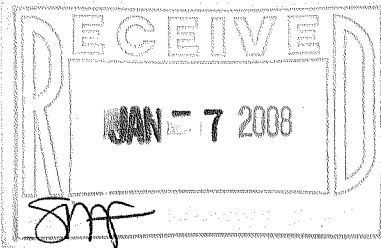

○ Found 1 1/4" Iron Pipe

NOTE: This lot may be subject to any and all easements or agreements either recorded or unrecorded.

Prepared for: Tim Hoffmann
W7398 Bluff Rd
Whitewater, WI 53190

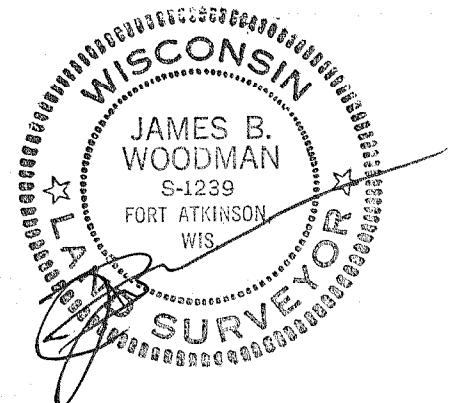

DESCRIPTION PARCEL

Lot 1, Certified Survey Map No. 2427, recorded in Volume 12 Certified Surveys at page 73 in the SE 1/4 of Section 1 and NE 1/4 of Section 12, T4N, R15E, Town of Whitewater, Walworth County, Wisconsin.

CERTIFICATION

I hereby certify that the property described above has been surveyed under my responsible direction and supervision and that this map is an accurate representation of the lot lines and dimensions and the principle lines of the permanent structures thereon.

Date: 12-18-07

James B. Woodman
Professional Land Surveyor, S-1239

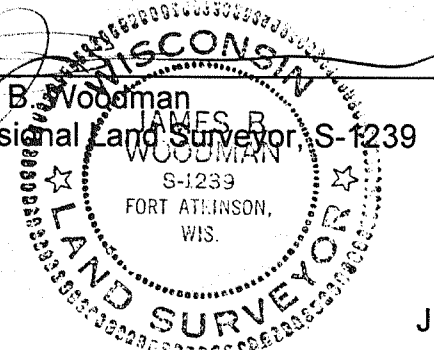

DA2427-1