

PREPARED FOR:
DON BROWNELL
1106 E. FITZSIMMONS RD.
OAK CREEK, WI 53154

PLAT OF SURVEY

-OF-
LOTS 1 AND 2 OF BLOCK 3, GRAND VIEW SUBDIVISION,
LOCATED IN THE NE 1/4 OF THE SE 1/4, THE NW 1/4 OF
THE SE 1/4 AND THE SW 1/4 OF THE SE 1/4 OF SECTION 34,
T.4.N. , R.15.E , WALWORTH COUNTY, WISCONSIN.

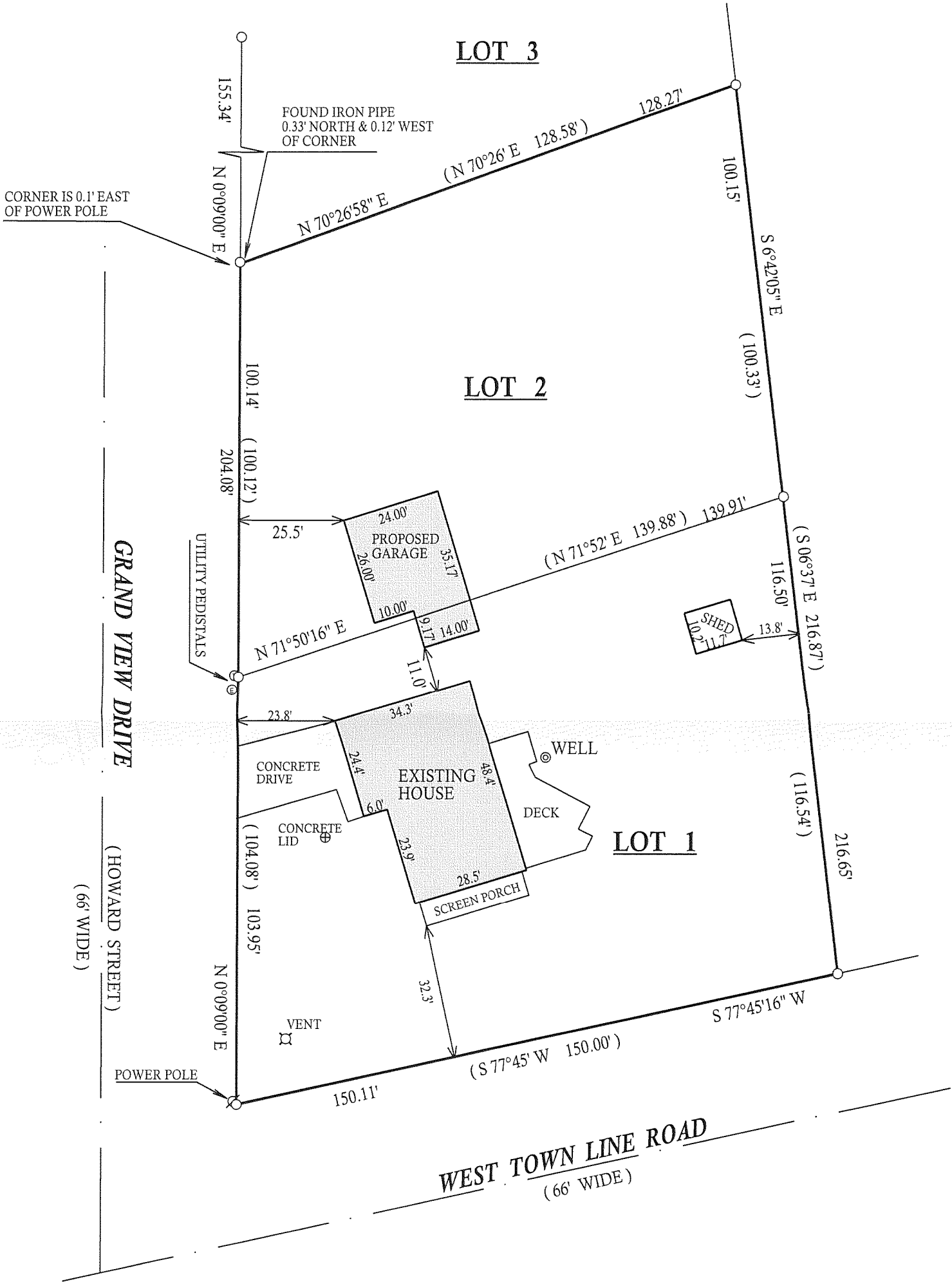

LEGEND

- FOUND IRON PIPE
- FOUND IRON BAR
- SET IRON BAR
- (XX) RECORDED AS

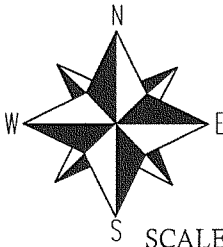

SCALE 1"=30'

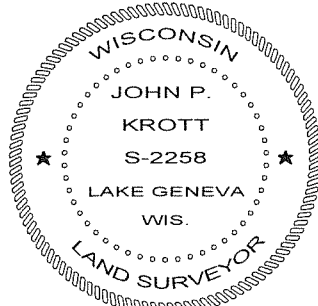
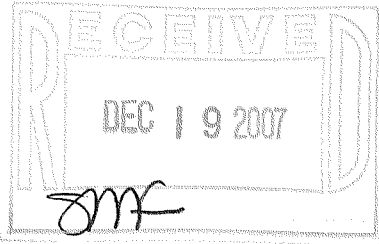

KROTT SURVEYING INC.

N3705 WILLOW BEND LANE
LAKE GENEVA WI. 53147

PHONE # (262)248-3697
FAX # (262)249-0639

JOB # 07-517 TAX ID # DGD00019

COMPARE LEGAL DESCRIPTION ABOVE AND DRAWING WITH DEED.
FOR BUILDING RESTRICTIONS AND EASEMENTS NOT SHOWN, REFER
TO DEED, ABSTRACT SOURCES AND LOCAL MUNICIPAL CODES. NOTIFY
THE SURVEYOR IMMEDIATELY OF ANY DISCREPANCY.

"I hereby certify that I have surveyed the above described property and that
the above map is a true representation thereof and shows the size and
location of all visible structures, apparent easements and encroachments
if any."

This survey is made for the present owners of the property, and those who
purchase, mortgage, or guarantee the title thereto, within one year from
the date hereof.

DATED THIS THE 13th DAY OF NOVEMBER, 2007.

John P. Krott

JOHN KROTT S - 2258
Wisconsin Registered Land Surveyor
(original if signed in red)

415-1141