

Mark L. Miritz

Wisconsin Registered Land Surveyor S-2582

**N9330 Knuteson Drive
Whitewater, WI 53190
Phone: (262) 495-3284
FAX : (262) 495-8421
AND-MARKSURVEYING.COM**

SECRET

**LOT 1 OF CERTIFIED SURVEY MAP NO. 2657 AS RECORDED
IN VOL. 13 OF CERTIFIED SURVEY MAPS AT PAGE 237 AS
DOCUMENT NO. 317938, BEING LOCATED IN THE SOUTHWEST
1/4 OF THE SOUTHWEST 1/4 OF SECTION 32, T4N, R15E,
TOWN OF WHITEWATER, WALWORTH COUNTY, WISCONSIN.**

**OWNERS: JEREMY NIEMUTH
CORI KAY NIEMUTH
W9290 W. TOWNLINE RD.
WHIREWATER, WI. 53190**

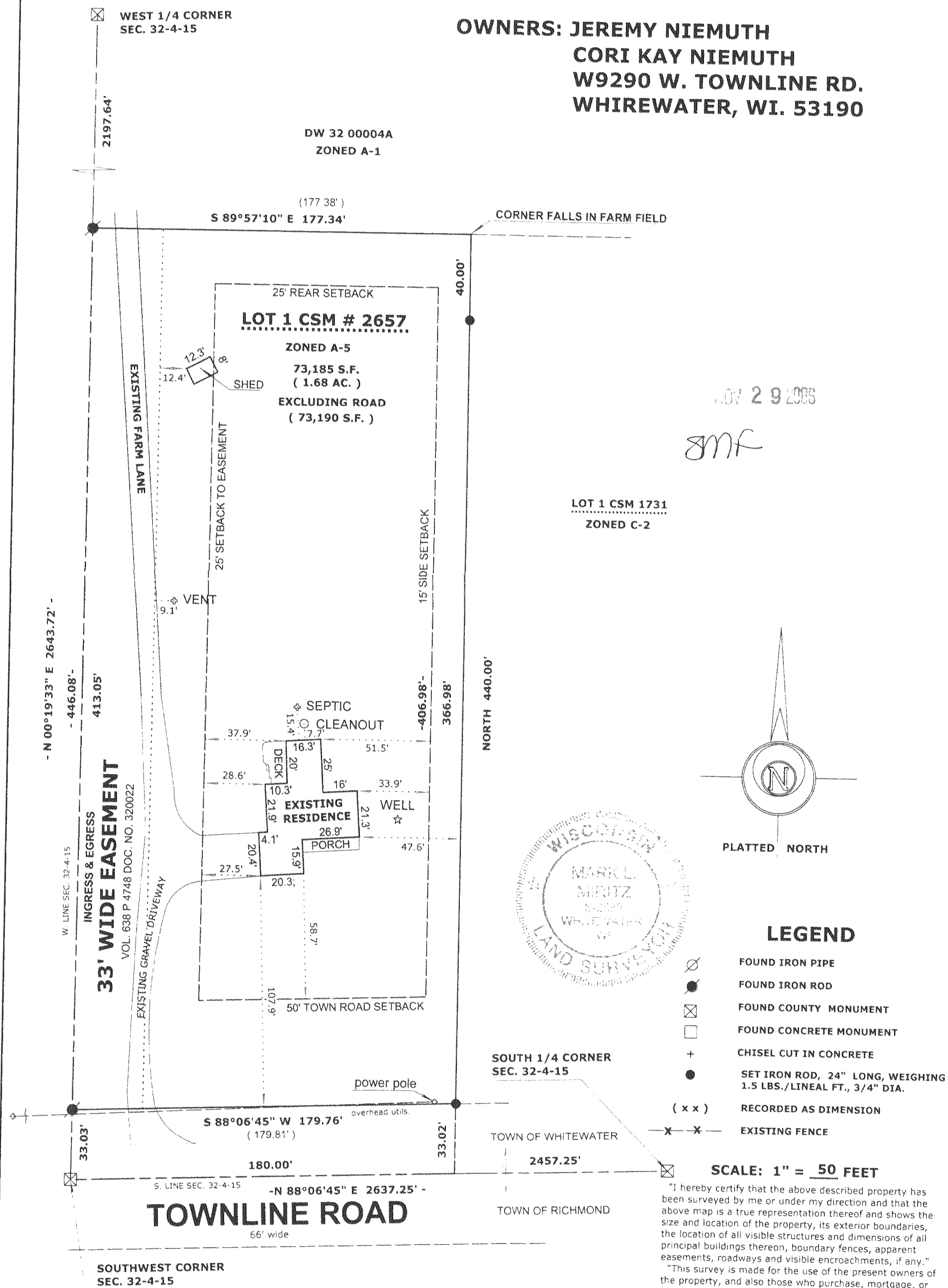

"I hereby certify that the above described property has been surveyed by me or under my direction and that the above map is a true representation thereof and shows the size and location of the property, its exterior boundaries, the location of all visible structures and dimensions of all principal buildings thereon, boundary fences, apparent easements, roadways and visible encroachments, if any."

"This survey is made for the use of the present owners of the property, and also those who purchase, mortgage, or guarantee the title thereto within one year from date hereof."

MARK L. MIRITZ
WISCONSIN REGISTERED
LAND SURVEYOR S-2582

DATE: AUG. 24, 2006 JOB NO. 06.812

DA 2657-1

415-1101