

1140 SEQUOIA STREET • DELAVAN, WISCONSIN 53115  
262-728-6737

RECEIVED  
OCT 25 2006  
SMF

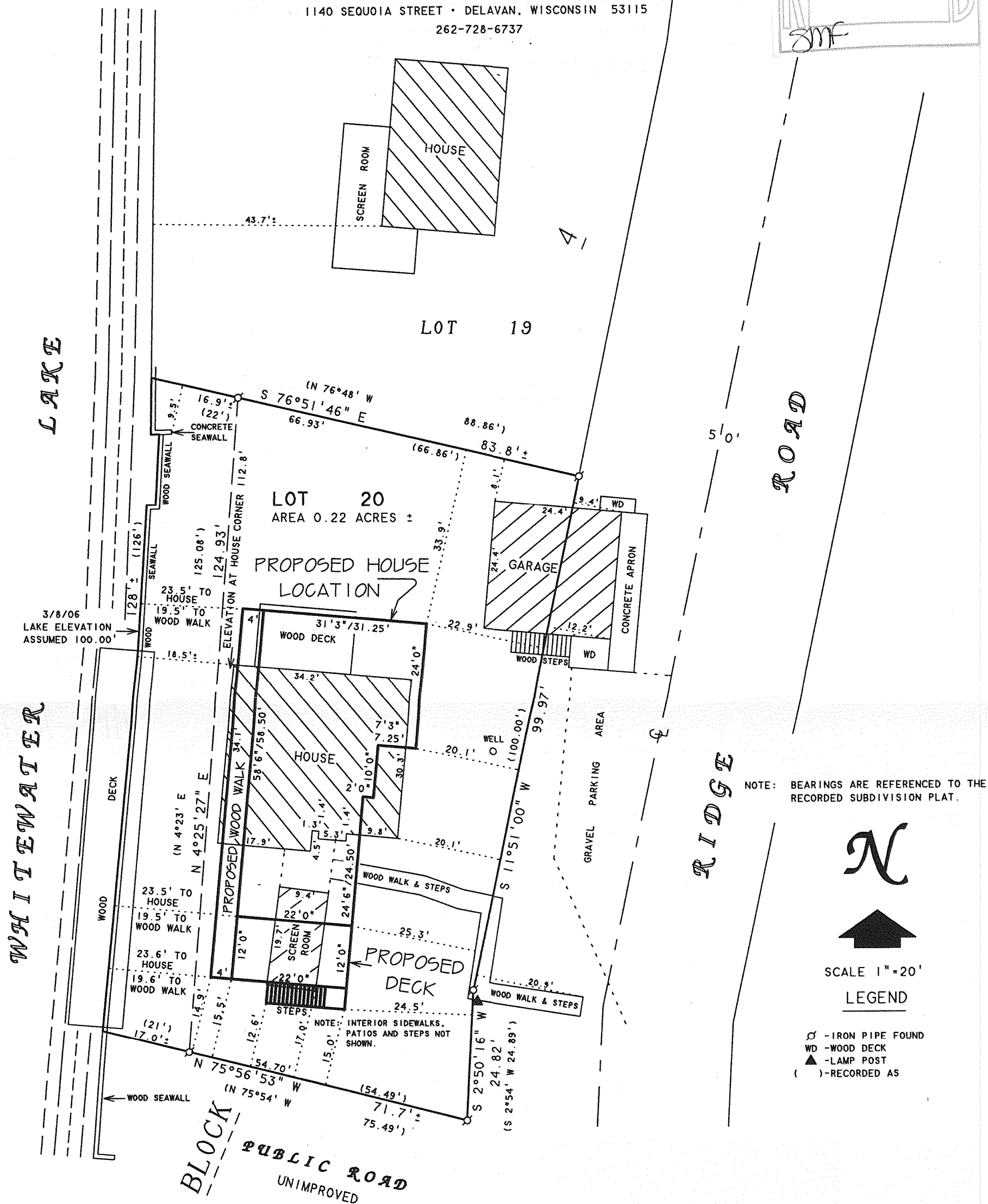

LOT 20, BLOCK 4, MORaine HEIGHTS, LOCATED  
IN T4N R15E, WALWORTH COUNTY, WISCONSIN.

REVISED DATE: JUNE 6, 2006  
REVISED TO SHOW LOCATION OF PROPOSED  
HOUSE, DECK AND WOOD WALK.

ORDERED BY: MARK OGAN  
148 JULIET COURT  
CLARENDON HILLS, IL 60514

I HEREBY CERTIFY THAT I HAVE SURVEYED THE ABOVE DESCRIBED PROPERTY AND THAT THE ABOVE MAP IS A TRUE REPRESENTATION THEREOF AND SHOWS THE SIZE AND LOCATION OF THE PROPERTY, ITS EXTERIOR BOUNDARIES, THE LOCATION OF ALL VISIBLE STRUCTURES AND DIMENSIONS OF ALL PRINCIPAL BUILDINGS THEREON, BOUNDARY FENCES, APPARENT EASEMENTS, ROADWAYS AND VISIBLE ENCROACHMENTS, IF ANY, TO THE BEST OF MY KNOWLEDGE AND BELIEF.

THIS SURVEY IS MADE FOR THE USE OF THE PRESENT OWNERS OF THE PROPERTY, AND ALSO THOSE WHO PURCHASE, MORTGAGE, OR GUARANTEE THE TITLE THERETO WITHIN ONE (1) YEAR FROM DATE HEREON.

DAVID F. ABELL  
WISCONSIN REGISTERED LAND SURVEYOR. S-1596

March 9, 2006

DATE \_\_\_\_\_ JOB NUMBER - 94070B  
NOTE: THIS IS NOT A CERTIFIED COPY UNLESS SEALED.

DMH-102

415-10998