

ABELL
SURVEYING & MAPPING
DELAVAN, WISCONSIN 53115
262-728-6737

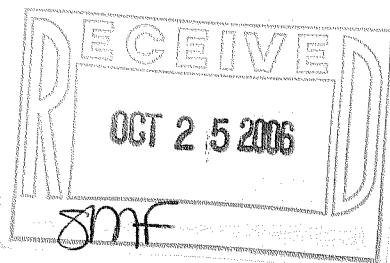

NOTE: BEARINGS ARE REFERENCED TO THE
RECORDED SUBDIVISION PLAT.

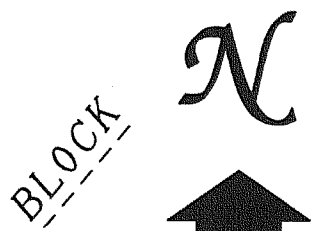
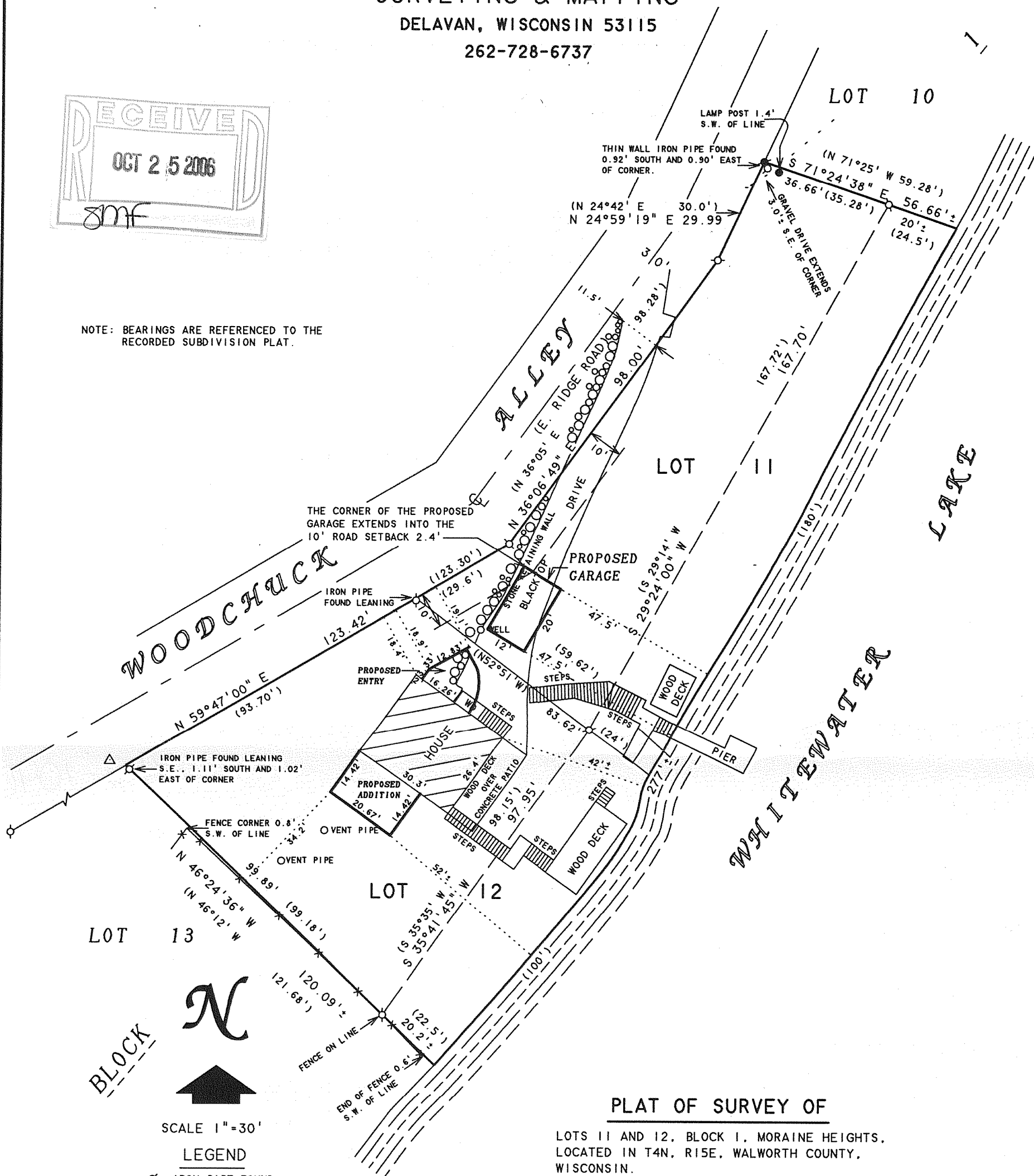

SCALE 1"=30'

LEGEND

- -IRON PIPE FOUND
- -IRON ROD FOUND
- x -WIRE FENCE
- ⊙ -LAMP POST
- WD -WOOD DECK
- △ -UTILITY POLE
- () -RECORDED AS

ORDERED BY: DWIGHT SWARTWOOD
11 STONEWOOD DRIVE
ST. CHARLES, IL 60174

REVISED: MARCH 19, 1996 TO SHOW
WOOD STEPS AND STONE
RETAINING WALL.

REVISED & RECERTIFIED: SEPTEMBER 6, 2000
ORDERED BY: RE/MAX - HEARTLAND REALTY
239 E. MILWAUKEE STREET
WHITEWATER, WI 53190

REVISED: NOVEMBER 10, 2003 TO SHOW THE
PROPOSED ADDITIONS.
ORDERED BY: DESCHNER BUILDING CONTRACTORS
N2305 COUNTY ROAD "O"
DELAVAN, WI 53115

PLAT OF SURVEY OF

LOTS 11 AND 12, BLOCK 1, MORaine HEIGHTS,
LOCATED IN T4N. R15E. WALWORTH COUNTY,
WISCONSIN.

REVISED: JULY 24, 2006 TO SHOW THE
PROPOSED GARAGE
ORDERED BY: DESCHNER BUILDING CONTRACTORS
N2305 COUNTY ROAD "O"
DELAVAN, WI 53115

I HEREBY CERTIFY THAT I HAVE SURVEYED THE ABOVE DESCRIBED PROPERTY AND THAT THE
ABOVE MAP IS A TRUE REPRESENTATION THEREOF AND SHOWS THE SIZE AND LOCATION OF
THE PROPERTY, ITS EXTERIOR BOUNDARIES, THE LOCATION OF ALL VISIBLE STRUCTURES
AND DIMENSIONS OF ALL PRINCIPAL BUILDINGS THEREON, BOUNDARY FENCES, APPARENT
EASEMENTS, ROADWAYS AND VISIBLE ENCROACHMENTS, IF ANY, TO THE BEST OF MY
KNOWLEDGE AND BELIEF.

THIS SURVEY IS MADE FOR THE USE OF THE PRESENT OWNERS OF THE PROPERTY, AND ALSO
THOSE WHO PURCHASE, MORTGAGE, OR GUARANTEE THE TITLE THERETO WITHIN ONE (1) YEAR
FROM DATE HEREON.

David F. Abell

DAVID F. ABELL
WISCONSIN REGISTERED LAND SURVEYOR, S-1596

December 7, 1995

DATE: JOB NUMBER - 95191D
NOTE: THIS IS NOT A CERTIFIED COPY UNLESS SEALED.

DMH-11

415-1090