

1140 SEQUOIA STREET • DELAVAN, WISCONSIN 53115
262-728-6737



LEGEND

- Ø - IRON PIPE FOUND
 Δ - UTILITY POLE
 ——— - OVERHEAD UTILITY LINES
 □ - UTILITY PED.
 —→ - GUY WIRE
 — - WOOD FENCE
 () - RECORDED AS

LOT 5, THORNE HEIGHTS, LOCATED IN THE
SOUTH 1/2 OF SECTION 35, T4N,R15E,
WALWORTH COUNTY, WISCONSIN.

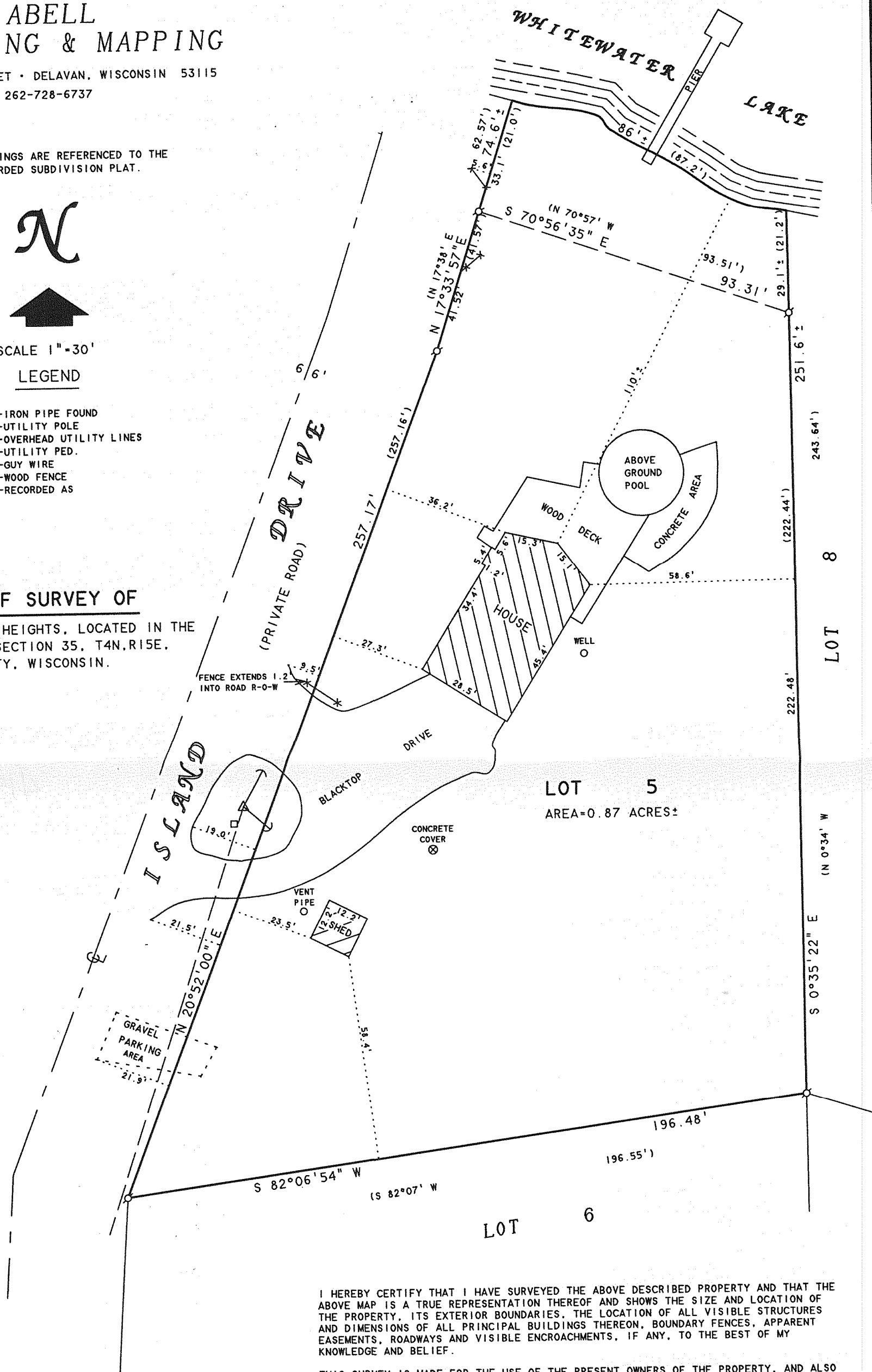

I HEREBY CERTIFY THAT I HAVE SURVEYED THE ABOVE DESCRIBED PROPERTY AND THAT THE ABOVE MAP IS A TRUE REPRESENTATION THEREOF AND SHOWS THE SIZE AND LOCATION OF THE PROPERTY, ITS EXTERIOR BOUNDARIES, THE LOCATION OF ALL VISIBLE STRUCTURES AND DIMENSIONS OF ALL PRINCIPAL BUILDINGS THEREON, BOUNDARY FENCES, APPARENT EASEMENTS, ROADWAYS AND VISIBLE ENCROACHMENTS, IF ANY, TO THE BEST OF MY KNOWLEDGE AND BELIEF.

THIS SURVEY IS MADE FOR THE USE OF THE PRESENT OWNERS OF THE PROPERTY, AND ALSO THOSE WHO PURCHASE, MORTGAGE, OR GUARANTEE THE TITLE THERETO WITHIN ONE (1) YEAR FROM DATE HEREON.

David F. Abell
DAVID F. ABELL
WISCONSIN REGISTERED LAND SURVEYOR. S-1596

June 2, 2006

DATE _____ JOB NUMBER - 06052
NOTE: THIS IS NOT A CERTIFIED COPY UNLESS SEALED.

ORDERED BY: KEEFE REAL ESTATE
P.O. BOX 460
LAKE GENEVA, WI 53147

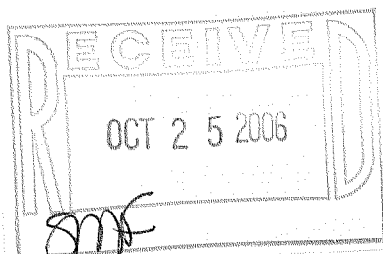

DTH-5

415-1089